**WEATHER** Cloudy with showers likely tonight and Thursday. Milder tonight with low about 40.

# THE MARION STAR

HOME EDITION

VOL. LXXIV, NO. 118 | The Associated Press, International News Service, United Press, The Brush-Moore State Wire | MARION, OHIO, WEDNESDAY, APRIL 18, 1951. | 24 PAGES | Entered as second-class matter at Marion Postoffice | FIVE CENTS

# M'ARTHUR GETS TUMULTUOUS OVATION

**Time Running Out For 75**

## *Blind Hunt for Sub Spurred By Weak Undersea Signals*

PORTSMOUTH, ENG., April 18—(AP)—Faint underwater signals spurred a blind search today for the British submarine Affray stuck on the bottom of the English Channel. Time was swiftly running out for any of the 75 officers and men aboard who might still be alive.

The submarine, trapped in the initial dive of a training cruise, had been under 198 feet of water for 40 hours when the Royal Navy announced at mid-afternoon that it had been unable to make any physical contact with the craft. Its normal oxygen supply would last the men on board 40 hours.

A naval expert said reserve supplies might let the 75 aboard live another eight hours but "that means by 2100 hours (3 p.m., E.S.T.) the situation inside the vessel would be extremely dangerous."

The last faint signals from the submarine were heard at 8.30 a.m. (2:30 a.m., E.S.T.)

**Mysterious Silence**

Then came hours of ominous silence. There was an atmosphere of mystery about it.

Why, the rescue crews asked, could not the trapped men begin coming to the surface through escape hatches, using emergency breathing gear? Why had the submarine failed to release its emergency marked buoy to guide rescue craft? Why, if there had been disaster, had the rescue fleet failed to find any debris or even an oil slick?

Late today a Royal Air Force search plane said it spotted a yellow object floating 29 miles east of Portland Light. This is 60 miles from the area where the searchers are waiting for a sign of life from the trapped men. But it is along the route the submarine was supposed to follow on its practice war patrol maneuver which began Monday night, and surface vessels were being directed to the spot on the chance the object might be a marker buoy from the Affray.

**Exact Location Unknown**

The Admiralty said the signals, from a supersonic telegraph set, were so weak that rescue ships were unable to fix the exact position of the luckless undersea craft.

The only previous signal from the sub, heard at 12:50 a.m. today (6:50 p.m. E.S.T. Tuesday, had led the rescue fleet of 25 ships to the area 30 miles southwest of the Isle of Wight.

The rescuers signalled to the entombed crew to try an underwater escape, one by one in special equipment through the vessel's escape hatches, but by midmorning none had bobbed to the surface.

The rescue boats fired down new depth charge signals in an attempt to reestablish contact.

The rescue fleet which had scoured a 2,000 square mile area since yesterday morning located the Affray in almost exactly the area where the sub had submerged on Monday night, at the start of what was to be an underwater training cruise.

Reports trickling back from the rescue ships said the second set

(Turn to SUB, Page 14)

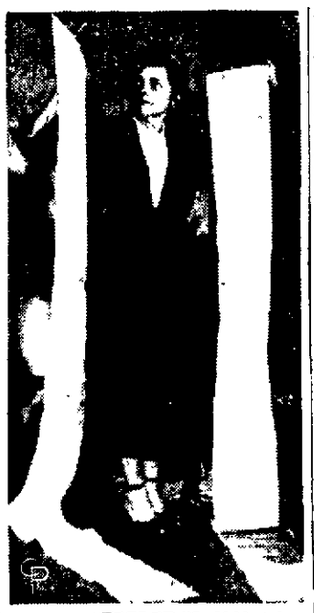

**PEACE "FEELER."?** U.N. teletype operator Helen Simonetti holds long sheets of a cablegram received in Lake Success, N. Y., from North Korea containing, along with violent attacks on the U. S, what may be a peace bid. U.N. delegates think the proposal, calling for a five-power (Red China, Russia, Britain, France, U. S.) conference, is just propaganda. Oddly enough, or perhaps naturally enough, the message was not in Korean—it was in Russian.

## Reports of New Red Peace Bid Heard In U.N.

**Arab-Asian Members Confer Over Cable From North Koreans**

UNITED NATIONS, N. Y., April 18—(AP)—Reports of a new peace bid from Communist China circulated here today as delegates studied the official text of a North Korean cable interpreted by some as a peace offer and by others as a propaganda blast.

The 12 Arab-Asian members of the U. N. scheduled a meeting at the apartment of India's Sir Benegal N. Rau today to discuss the North Korean communication and "other developments."

Members of the group hinted strongly that it would be a good guess that the "other developments" included a new message from Peiping, relayed through India's ambassador there, clarifying the Red Chinese views on a cease fire in Korea.

Rau denied, however, that he had received such a communication.

**Contents Of Cable**

A source with close Arab-Asian connections said the group had sent Peiping a cable saying:

1. Dismissal of Gen. MacArthur created a favorable atmosphere for peace talks.

2. The United Nations is inclined to reach a Korean settlement on the basis of a cease fire near the 38th Parallel.

3. The Arab-Asians plead for an equally compromising spirit on the part of the Peiping government.

This source said the Peiping reply would be read to the meeting today.

The North Korean cable contained about 2,500 words of bitter denunciation of alleged American atrocities, boasted of eventual Communist victory, and concluded with a paragraph demanding that the U.N. make peace in accordance with resolutions drawn up by the Communist-led world peace council which met in Berlin in February.

## Proposal Of Outright War Seen Shelved

**Predict Congress Will Ignore Cain's "Put Up or Shut Up"**

WASHINGTON, April 18—(AP)—Senate Democratic Leader McFarland today predicted a pigeonhole fate for legislation by Senator Cain (R-Wash) asking Congress to declare war against Communist China and North Korea.

The Arizona senator also forecast shelving of an alternative resolution offered by Cain — withdrawal of United States forces from Korea.

Cain's action was another of the stormy repercussions in the wake of President Truman's firing of Gen. Douglas MacArthur, who goes before a Senate-House meeting tomorrow to outline his Far Eastern policy views in general terms.

Mr. Truman had an opportunity to speak out, if he chose at a news conference today (4:30 p.m., E.S.T.)

MacArthur, flying from Tokyo, is due to arrive here from San Francisco after midnight, about 1:30 a.m. E.S.T.) And the capital is planning a huge welcome.

**Hit Proposal**

As for the Cain proposals, Senator Hickenlooper (R-Iowa) and Senator McMahon (D-Conn) joined McFarland in speaking out against them. Senator Malone (R-Nev), on the other hand, said he was reserving judgment.

Cain introduced the two resolutions late yesterday, saying it is time for Congress to make a choice—and time for America and her allies to "put up or shut up." He told the Senate he was expressing his own views, and that they neither had been approved nor "denied" by the Republican party.

Senator Russell (D-Ga) declared meanwhile that the Senate Armed Services and Foreign Relations Committees will conduct "the widest possible" inquiry into Far Eastern policy and the clash which resulted in MacArthur's ouster. Russell is chairman of the armed services unit and is in line to head the two-committee investigation.

He told reporters the inquiry, originally booked to start today, probably will get underway early next week with MacArthur possibly the first witness.

"The sky is the limit so far as

(Turn to PROPOSAL, Page 12)

**MACARTHUR HOME AFTER 14 YEARS.** Gen. Douglas MacArthur acknowledges the mass reception in his honor at San Francisco airport as he arrives home after 14 years of history-making service in the Far East. He is accompanied by his son, Arthur (right), 13, and Mrs. MacArthur, as well as a group of officers who are following him into retirement. In right background is Gov. Earl Warren of California.

## Jury To Hear Rep. Brehm Case Today

WASHINGTON, April 18 — (AP)—A federal court jury hears a statement today about contributions allegedly received by Republican Rep. Walter E. Brehm of Ohio from a woman clerk as far back as early 1945.

Brehm, 58, is charged with receiving $1,380 in illegal campaign donations from Mrs. Clara Soliday, 75, of Logan, O., and from Mrs S. Craven of Washington in 1947 and 1948 while they worked for him.

He has pleaded innocent.

Chief Prosecutor Floyd J. Mattice told Judge Burnita S. Matthews yesterday he will tell a jury of 10 men and two women about an "arrangement" under which Mrs Soliday "kicked back more than half of her salary" in return for a job.

Mattice told the court the arrangement began in January, 1945, continued through the three years of Mrs Soliday's employment and after that while Mrs. Craven worked in Brehm's office.

The prosecutor told a reporter he plans to discuss this alleged arrangement in his opening statement, expected today, and to present evidence later.

## *Chinese Give Ground Along Western Front*

***Allies Move Nearer 600,000 Reds Massed In Chorwon Area***

TOKYO, April 18 — (AP) — Communist troops grudgingly gave ground on Korea's Western front today under heavy Allied air and ground attacks.

Allied tanks punched a hole in the Red lines between Chorwon and Kumhwa. They lunged to the vicinity of Chigyong, 18 miles inside Red Korea. Tank and rifle fire killed 100 Reds in a brief skirmish.

U. S Eighth Army headquarters reported signs of a general Red withdrawal on this front. The pullback was not marked however. Allied gains were moderate.

Chorwon and Kumhwa are two bases in the big triangle where the Reds had massed an estimated 600,000 combat troops. Chorwon also was threatened by a frontal attack. Allied troops hold all the high ground south of the city.

**Thrown Back**

It was a different story at Hwachon, the eastern base of the buildup area. There the Reds continued their dogged defense of the Hwachon dam. One Allied force tried to push across the dam Wednesday. It was thrown back by heavy Communist fire.

Allied foot troops slugged ahead with little opposition east and north of Yanggu on the western tip of the huge Hwachon Reservoir. Some Communist mortar fire was reported.

Tanks ranged east and northwest of Yonchon on the West Central front without meeting Communist forces. The tanks destroyed 70 tons of Red ammunition southwest of Kumhwa.

Russian-made jets returned briefly Wednesday to the North Korean skies. Twenty-five MIG-15s darted across the Manchurian border and tangled with 16 American F-86 sabre jets.

One MIG was damaged in the 15 minute dogfight that swirled at 30,000 feet. All Allied planes returned to their bases.

Allied commanders said the grinding United Nations attack in Red Korea presumably has thrown the Chinese and Korean Communists completely off balance. Chinese war prisoners said the Reds' spring offensive was set for April 11. That was one week ago. The Reds still are committing their troops piecemeal in rear-guard delaying actions.

It was evident in several spots that the Reds either were pulling back to new defense positions or reeling from the powerful U.N. air and artillery attacks.

**THOMAS IN BELGRADE**

BELGRADE, YUGOSLAVIA, April 18—(AP)—Norman Thomas, veteran American Socialist party leader, arrived in Belgrade today for a two-day private visit

## San Francisco On Wildest Emotional Jag Since V-J Day

SAN FRANCISCO, April 18—(AP)—General Douglas MacArthur's dramatic homecoming was growing today into the wildest emotional jag this city has seen since the tumult of V-J day.

Tens of thousands of bay area citizens poured out of their homes to give the ousted general a second-day welcome expected to overshadow the riotous greeting he received last night on his first return to the mainland in 14 years

MacArthur captured San Francisco as surely as his troops conquered Manila and Leyte and Iwo Jima in World War Two.

And his parade through cheering thousands this morning (starting at 9:45 a. m.—12:45 p. m., EST) will be the climax to the hysterical homecoming party.

Once the official welcome home is extended, the general will turn to the grim business of hurrying to Washington to defend before Congress tomorrow the Asia policies which caused President Truman to fire him.

Already the dispute between MacArthur and President Truman has the Republicans and Democrats hurling at each other the angry and bitter accusation of "war party." And this deep rift has people throughout the country choosing up sides.

**Public Leaves No Doubt**

But the hundreds of thousands who greeted MacArthur last night left no doubt of their deep admiration of the hero-soldier regardless of how they felt about his Asia policies.

People began gathering at the city airport three hours before MacArthur's big shiny Constellation transport was due from Hawaii.

As dusk settled over the field there were about 10,000 spectators jammed into a wire-fence enclosure. Other thousands were unable to get in.

Excitement mounted as MacArthur's plane—the Bataan—neared the field on its 300-miles-an-hour flight from Hawaii. Then the big plane swept over the field with lights twinkling and settled on the runway as the crowd cheered.

The ship touched the runway at 8:29 p. m, (11:29 p. m., EST). It rolled up before the crowd and flood lights gleamed on its silvery sides.

The plane rolled to a halt A woman gave a high, hysterical scream that signalled the temper of the crowd.

**Roaring Cheers**

The cheers swelled into a roar. Mrs. Jean MacArthur stepped from the plane onto the ramp. Then came the general wearing his familiar gold-braided cap and a trenchcoat buttoned high around his neck. Behind him was their 13-year-old son, Arthur—wide-eyed and grinning.

The official greeting party included Gov. Earl Warren, Mayor Elmer Robinson and high-ranking officers of the Army, Navy, Air Force and Marines. They moved forward to shake hands with the MacArthurs.

Spectators, newsmen and photographers surged forward and the welcome almost got out of hand. Police shoved a way open for the honor guests.

MacArthur had requested a brief ceremony shorn of any pomp except the customary military ceremonies given a five-star general. But a wave of excitement swept the crowd and swamped the well-laid plans.

Flash bulbs popped and the general was caught in the glare of television lights. The color guard snapped to attention. Artillery pieces boomed out a 17-gun salute.

Governor Warren and Lt Gen. Albert Wedemeyer, 6th Army commander, were beside MacArthur as he emerged from the first milling crowd.

The general halted abruptly to salute the clors. He posed briefly for photographers and then walked slowly to inspect the honor guard standing stiffly at attention.

Old friends grabbed his hands and shook them. Men and women patted him on the shoulders and surged around him. There were rolling cheers from the mass of people hemmed in behind the fence. The general waved and smiled.

MacArthur walked swiftly before the guard on an inspection that almost was a mob scene. Scores followed and pressed around him—trying to keep pace while police frantically worked to clear a path.

Mrs MarArthur and young Arthur were trapped in the swirling throng. They stood helplessly, unable to move. Friends gathered around them to form a tight circle of protection.

Mrs. MarArthur clung to a huge bouquet of American Beauty roses which had been handed to her by a tiny South Korean girl. The youngster—7 year old daughter of a South Korean government official—had shyly tendered the roses while clasping a little South Korean flag.

Young Arthur watched the tumult in wide-eyed wonder. Lt. Col. Anthony Story, MacArthur's personal pilot, threw his arms around Arthur protectively to shield him from the jostling throng.

"How does it feel to be home?" someone asked the boy who was seeing the mainland tor the first time.

"It feels fine," he smiled.

Mrs MacArthur was smiling. Her eyes were wet with tears.

"It's simply wonderful," she said "It's simply wonderful. We

(Turn to MacARTHUR, Page 11)

## Mrs. Morgan, Club, Party Leader, Dies

**Active in Democratic Activities; Helped Found Ohio P.-T.A.**

Mrs Elisabeth Bovie Morgan, 72, wife of Dr. E. H. Morgan, Marion County coronor, died at 6:48 p. m. last night at Sawyer's Sanatorium after an illness of three days Death was caused by a cerebral hemorrhage.

She was a prominent Marion clubwoman and active in Democratic party activities

She was born March 8, 1879 at Gallipolis, the daughter of Fred M. and Lucy Alexander Bovie, pioneer Gallia County residents. Her mother's was the founding family of Alexandria, Va. and her mother was a cousin of and was named after the wife of President Rutherford B. Hayes. Her father was once a cabin boy for Gen. U. S Grant Her former home at Gallipolis was later the home of the late O. O. McIntyre and is still the home of his widow.

**Married in Gallipolis**

Mrs Morgan was a graduate of Washington University at St. Louis, Mo., class of 1903. She was married to Dr E. H Morgan at Gallipolis Oct. 11, 1905. They moved to Marion 32 years ago. Their home here was at 220 South Greenwood Street.

She was a member of St. Paul's Episcopal Church, the Art Club, the Advance Club, the Federation of Women's Clubs, the Town and Country Garden Club and the Washington University Chapter of Kappa Alpha Theta Sorority.

She was one of the founding organizers and a prominent member of the Ohio Parent-Teachers

(Turn to MRS MORGAN, P 12)

**WEATHER REPORT**

| | |
|---|---|
| Noon Today | 51 |
| (For period between 7:30 a.m. yesterday and 7:30 a.m. today) | |
| Maximum | 41 |
| Minimum | 30 |
| **One Year Ago Today** | |
| Maximum | 70 |
| Minimum | 43 |

* * *

Sun rises tomorrow at 5:48 a.m. and sets at 7:14 p.m.

## *$25 Taken In Breakin; Two Boys Held*

Two teen age boys are being questioned by police today in connection with a breakin at the Marion Recreation Center at 126 South Prospect street about 1 a.m. this morning. Police reported $25 was taken from a box under the counter.

Entry was gained to the bowling alley by forcing the rear door. The exit was made by breaking a glass in the front door, police said.

City police received a call from Merchant Police Officer E. H. Ballantyne who reported the breakin. He was holding a boy he had caught at the scene. Later a Marion man reported his son had not come home that evening. Police picked the boy up when he came home at 4 a.m. and both were questioned.

They were later released in the custody of the juvenile officer. The investigation of the case is continuing today, police officers said.

* * *

## LaRue School Building Entered

The LaRue School was broken into between 11 p.m. last night and 8 this morning.

A quick check of the school by Superintendent Paul Wise failed to reveal anything missing.

Mr. Wise said entry was gained through a second floor window at the rear of the building. A fire escape had been climbed and a window broken in the fire exit. The door was unlocked from the inside.

The music room was broken into but all school instruments were in place. However, several instruments belonging to pupils were in the room and officials could not say whether or not any had been removed.

A group of students preparing for a junior-senior banquet left the building around 11, Mr. Wise said. The breakin was discovered this morning at 8:45 by eighth grade pupils. They reported the finding to Mr. Wise who in turn notified the Marion County sheriff.

## Clubs Endorse Bond Issue

The executive boards of the Marion County Federation of Women's Clubs and the Marion Rotary Club yesterday voted endorsement of the $2,900,000 school bond issue which will be on the ballot of the May 8 primary election.

Other groups voting endorsement of the bond issue which is for the construction of a new senior high school and improvement of other schools were the Marion Association of University Women, the Vernon Heights Junior High School P.-T.A., the Garden Gate Unit of the Marion Garden Club, the Child Life Circle of the Child Conservation League, the Burroughs Nature Club, the Le Mercure Club and the Sesame Club.

## *Woman Fatally Hurt In Mt. Vernon Crash*

MOUNT VERNON, O., April 18—(AP)—An automobile hit a highway guard rail early today and Clara B. Whitefield of Cleveland was injured fatally. Her legs were cut off.

The accident occurred at the junction of U. S. route 36 and state route 229.

The victim was one of five persons returning from Columbus, where they attended a hearing on a fair employment practice bill in the legislature. The driver was Suezette M. King, 38, of Cleveland.

**Cancels Speaking Engagements, Awaits Attack**

## *Truman "Battening the Hatches" In Preparation for MacArthur's Talk*

WASHINGTON, April 18—(UP)—President Truman is battening the hatches like a careful skipper against tomorrow's blast of criticism from Gen. Douglas MacArthur.

The administration does not underestimate the general. Prudent precautions are being taken against miscalculations in replying to him

Mr. Truman already has maneuvered himself out of a couple of embarrassing spots. Chance had scheduled him to speak here before the American Society of Newspaper Editors tomorrow an hour after MacArthur would complete his address to a joint meeting of the Congress in the House chamber.

There were embarrassing complications. Mr. Truman's editor hosts wondered whether they could hold their luncheon crowd together during MacArtnur's televised appearance at the capitol.

The White House pondered Mr. Truman's own problem. That was to go on the air and television screens for millions of Americans immediately after MacArthur's speech, what to say?

To answer MacArthur, Mr. Truman would have had to speak off the cuff. In the field of high policy the President is not at his best that way. But the television and radio audience might still expect him to come up with a full dress answer to the deposed general, however understanding his hosts here in Washington might have been of his predicament.

There was talk of postponing Mr. Truman's address until Friday. The problem was solved yesterday when the President's appearance before the editors was cancelled.

Chance also had fixed this week's regular presidential news conference for 4:30 p.m., tomorrow.

(Turn to TRUMAN, Page 2)

## British Officer Favors Bombs On Manchuria

TOKYO, April 18—(AP)—The top British military officer in Japan has voiced support of General MacArthur's proposal to bomb Red Chinese bases in Manchuria.

Lt. Gen Sir H. C. H. Robinson, administrtaive commander of British commonwealth forces in Korea, last week told a confidential conference of British newsmen that MacArthur's proposal offered the best hope of forcing the Chinese Reds out of the war and preventing a costly stalemate He said the only alternative would be to send a tremendous land army—larger than anyone has contemplated—into Korea.

The Australian general is the first important British commonwealth officer to speak in favor of bombing Manchuria. The British foreign office and commonwealth governments have strongly opposed MacArthur's program for fear it would spread the war

## *Marion Plant Whistles Blow For MacArthur*

Plant whistles and church bells were rung in Marion last night at 11 to mark the arrival of General Douglas MacArthur in San Francisco.

The local bell-ringing and whistle-blowing was part of a national demonstration of welcome for the general and was sponsored by a group of local industrialists.

Marion police received several telephone calls from local residents who knew nothing of the planned observance One Marionite rushed to police headquarters to find out if the city was being bombed.

The nationwide demonstration was first suggested by the Chattanooga Free Press and was publicized by Fulton Lewis Jr., newscaster for the Mutual Broadcasting System.

# NOW IS THE TIME TO GET YOUR ESTIMATE ON

# ASPHALT PAVING . . .

## CALL 2269 DELAWARE, OHIO. REVERSE CHARGES

## "BOB" KISSNER, CONTRACTOR

### Specializing In Hot Mix Asphalt Driveways and Penetrating Paving

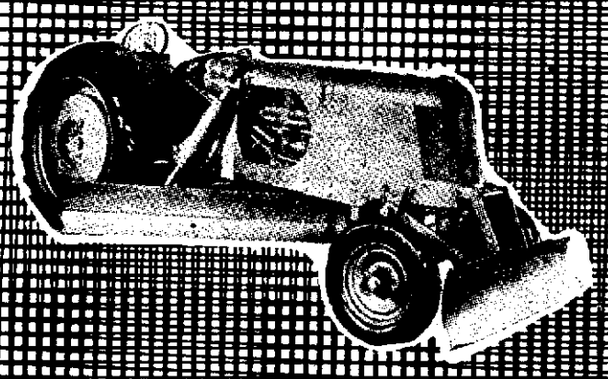

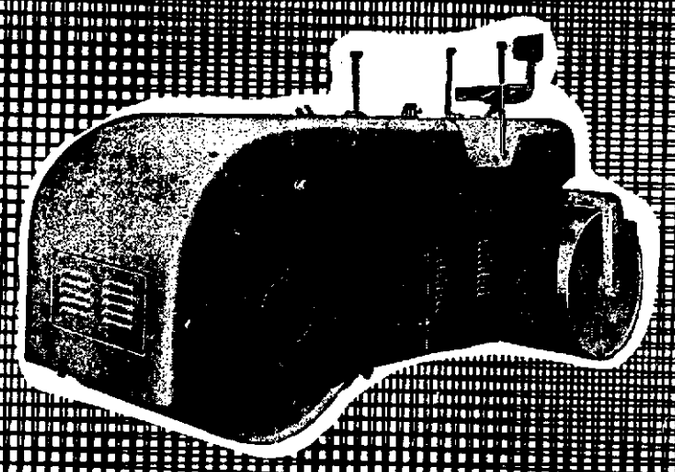

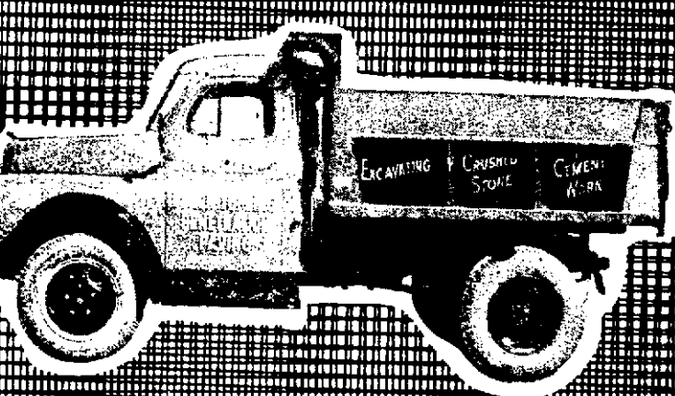


## RESIDENTIAL PAVING . . .

The most modern and mobile equipment in Central Ohio. Only well trained workmen to do your work . . .

- GARAGE DRIVES
- BREEZEWAYS
- GARAGE FLOORS
- BASEMENT FLOORS
- PORCHES
- SIDEWALKS
- PATIOS
- ROADS

## INDUSTRIAL PAVING . . .

Asphalt prices are down! Get our estimate first! Best of references! All specification built jobs guaranteed for one year.

- PARKING LOTS
- DRIVEWAYS
- RECREATION AREAS
- TENNIS COURTS
- SHOP FLOORS

## COMMERCIAL PAVING . . .

Complete driveway service, from base to finish.
We feature Huber equipment and J. M. Hamilton's crushed stone products.

- SCHOOLS
- LOADING PLATFORMS
- FACTORY FLOORS, All Sizes
- FILLING STATIONS

## FARMERS . . .

Now your chickens, cows, pigs, etc., will be healthier! Asphalt floors won't draw dampness.

- CHICKEN HOUSE FLOORS
- BARN FLOORS
- HOG HOUSE FLOORS

Protect your blacktop with JENITE J-16 — furnished by your local dealer, L. D. Hamilton

**PLACE YOUR ORDERS NOW . . .
FOR ROAD OILING SERVICE!**

**We are the only Blackrock dealer in Marion. Also serving Delaware, Bellefontaine, Mt. Gilead and Cardington areas.**

**FOR THE BEST IN
PERMANENT DRIVEWAYS**

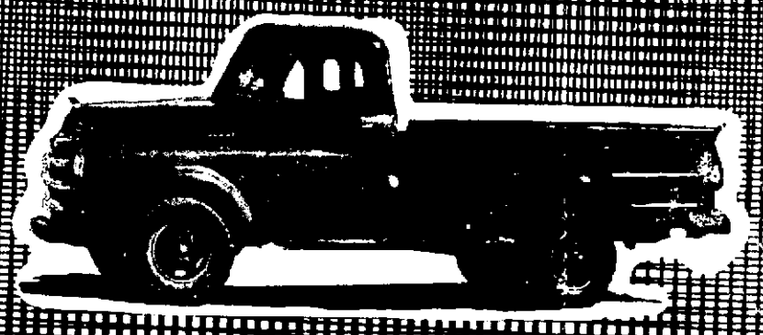

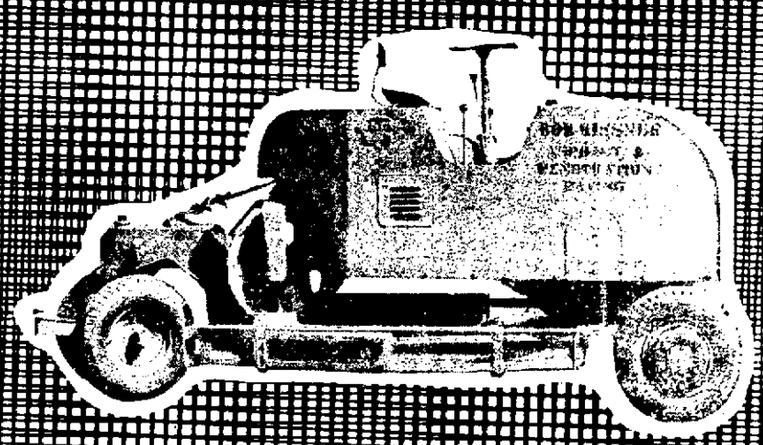

## PHONE DELAWARE, O. 2269

REVERSE CHARGES

## "BOB" KISSNER

NEWSPAPERARCHIVE.com

*Urges "More Courageous Living"*

# Marion Secretaries Group Hears Dr. Auer of Galion

By ROSE ANN BALDWIN

"We need to have more courageous living if we ever hope to survive in this confusing world," stated Dr. Phillip Auer of Galion guest speaker at a "Boss Night" dinner of the Marion chapter of the National Secretaries Association at Hotel Harding last night.

Dr Auer began his discussion of "Courageous Living in Confusing Times" by reviewing the progressive age in which we now live. "But," he stated, "even though this is the progressive age, it is also a confusing age." He pointed out that even after World War I, we, as a nation and a community, seemed confused. "I doubt if we will ever get out of these confusions. We still are wondering what the present world confusion is all about, and where we are going," he said.

**Firm Foundation**

Dr. Auer stated we are not able to see or understand what we are headed for. "Unless we have our feet planted on a firm foundation, we will be overwhelmed by the confusion of times," said Dr. Auer.

He suggested the following solutions to the problems of our times:

First, we must come to a deeper appreciation of the fundamental value of life and life itself.

Second, we must make the home the most important institute of the earth, for "this," said Dr. Auer, "is where the strength of America is made." He pointed out that community influence is great, not only on an adult, but mainly on the younger generations who grow up in that community.

Thirdly, we need a deeper appreciation of the past privileges passed on to us by our ancestors, he said There is a great need to strive to preserve the American way of life, as did the soldiers during the war. "If more people would serve on public committees, then we would be able to build a truly great nation."

His final point was that we, as a nation, need to come to a deeper appreciation of spiritual value If we would ask for guidance each day, Dr. Auer feels we would be able to live more courageously than we do.

He concluded his talk with "I hope that when my grandchildren, and great grandchildren, read their history books, they will be able to say, 'They were worthy of their lineage, and were able to live courageously in their confusing times."

**Who's Who Member**

Dr. Auer is pastor of the Peace Lutheran Church of Galion, and active in community affairs. His name appears in the most recent issues of "Who's Who in America." He has addressed many civic clubs, and given many high school commencement addresses.

Guests at the dinner last night were the employers of the members, and included Ben T. Wiant, Tom S. Cathers, Marvin L Wilson, E. D. Halsey, B W. Wiant, Jon Arrigean, H. M. Hinderleider, Frank Wiedemann, Jack F. Weis, Martin R. Tuttle, Harold R. Fetter, Frank Foster, William H. Foster, Paul Midlam, Grover Thrush, A. F Busick Jr, Mrs Mary K. Birch, B. P. Cooper, Harold R. Setter and W Hoover Brown.

Other guests were Mrs. Rose Ann Baldwin and Virginia Grover.

Miss Martha Fabian, vice president of the organization, presided as toast mistress at the dinner, and introduced the guest speaker. For roll call, each member responded with an introduction of her guest. Decorations of the dining tables were of yellow and red. Yellow iris and jonquils centerpieces, flanked with lighted red tapers were placed on the center of each table. During the dinner, music was furnished by Miss Grover.

## *Junking of Abandoned Refrigerators Urged*

The Marion Refrigeration Service Engineers Society today urged Marion residents to junk abandoned refrigerators and ice boxes as a safety measure.

In the last two years, some 45 children in the nation have lost their lives by suffocation after climbing into abandoned refrigerators and closing the doors, which can't be opened from the inside, the society said in announcing a month-long drive to get rid of safety hazards

Earl Scheerer is chairman of the safety campaign. Charles Knachel is president of the local chapter.

**MISSISSIPPI FLOOD SWEEPS OVER LA CROSSE.** Homes in La Crosse, Wis, lie under water in one of greatest floods in Mississippi river history. The crest left St. Paul, Minn, littered with debris, swept over Hastings, Minn, toward La Crosse. This photo was made before the actual crest reached the city.

## MacArthur

(Continued from Page 1)

have looked forward to this."

The thin wail of a baby sounded over the cheering. Women waved handkerchiefs and a group of youths waved flags bearing the greeting "Hi, Mac!"

"MacArthur for President" signs appeared over the bobbing heads.

Slowly MacArthur made his way through the crowds to a battery of microphones He said with deep emotion: "I can't tell you how good it is to be home . . . during these long, long, dreary years Mrs. MacArthur and I have talked and thought about it . . . This is marvelous hospitality and a reception that we will not forget."

The MacArthurs then climbed into a closed car to lead a procession of thousands of automobiles into the city 15 miles away.

Along the route, MacArthur left the closed car and climbed into a 1931 model open Lincoln phaeton which has carried distinguished visitors into the city for 20 years.

Barely creeping, the procession moved into San Francisco, through hundreds of thousands of people lining the streets to wave and cheer. The general obviously was enjoying the spontaneous outburst from his countrymen. He waved and smiled to the crowds —making no effort to speed up the column. In fact, he halted at nearly every intersection to acknowledge the greetings. The normal 30-minute drive required 100 minutes.

**Tumult Repeated**

But there was still another tumultuous scene waiting at the St Frances Hotel in downtown San Francisco where the MacArthur party was to spend the night.

Here another 10,000 persons were packed into block-square Union Square in front of the hotel. The crowd fanned for blocks into nearby streets. The hotel lobby was jammed and people were perched atop furniture.

Traffic was hopelessly snarled and police were unable even to make way for the famed cable cars which carry riders up and down the hilly streets.

Tempers flared and several brawls broke out in the crowd. It seemed police would not be able to handle the throng until they enlisted the help of Marines, sailors and soldiers to form a hand-linked cordon.

With difficulty, police cleared a path for MacArthur to walk the few feet from his car to the hotel door while the crowd gave him a noisy greeting almost as wild as the welcome at the airport

The crowd was so heavy that Mrs. MacArthur's car was not able to reach the hotel entrance until nine minutes after that of her husband.

The MacArthurs were showered with scraps torn from telephone books, with feathers pulled from torn pillow cases and corsages which women unpinned from their dresses.

**Whisked Through Lobby**

The general was hurried through the lobby so rapidly many people failed even to get a glimpse of him before he entered an elevator to be taken to his suite on the sixth floor.

As MacArthur stepped from the elevator someone asked him a question.

"I'm not saying anything," MacArthur said, "until I get to Washington. What I have to say is for their ears."

"I'll bet you tell them plenty!"

The general retorted with a laugh: "You'll see."

* * *

## MacArthur Top TV Attraction

NEW YORK, Apr.l 18—(AP)—Television had a five-star spectacle today—the homecoming of Gen. Douglas MacArthur.

The ousted Far East commander is expected to attract up to 43,200,000 televiewers, one-third of the nation, at some of his video appearances, according to a TV trade source.

Radio is providing a listening audience of many millions more

All of the big networks have pulled out the stops for radio and TV coverage that promises to be the most extensive ever.

MacArthur was billed as the biggest network star in the nation from the moment his plane landed in San Francisco last night.

TV cameras and microphones were at the airport They'll be with him again today, and for most of the remainder of the week—trailing him at airports, at his hotels, in parades, and before congress.

## Two To Take Police Chief Exam

City Civil Service examinations will be held at City Hall tonight to determine who is to be Marion's next police chief.

Captains Justin Cornely and Tom Coon are the only two men scheduled to take the examinations, Robert W. Brown, head of the city civil service commission, said.

Captain Clyde Hardin is the present head of the police department. He was appointed by Safety Service Director Ralph Forrest when Former Police Chief William E. Marks retired Feb. 1.

Although the lion is called the "king of the beasts" he is not the largest, strongest or even the bravest member of the animal world.


Hamilton
AUTOMATIC CLOTHES DRYER

Today you can dry clothes the *workless way*, ready to iron or put away! With a Hamilton Automatic Clothes Dryer you avoid the backyard backache of heavy clothesbaskets and the worries of weather and air-borne dirt. In minutes . . . inside . . . day or night . . . your wash is fresh, clean and dry—the Hamilton Way! Saves hours . . . saves clothes . . . saves *you!*

Come in and arrange for Free Home Trial
$239.50

Come in Today and See It
THE ORIGINAL
Hamilton
CLOTHES DRYER
SUN-E-DAY ultra violet lamp

INDOE HEATING and APPLIANCE Co.
239 E. Church St. Open Evenings Marion, Ohio



MAY'S 53 for 1 Top Value!

THE DIAMOND STORE OF MARION
MAY JEWELRY COMPANY
Established 19?? 130 W CENTER ST MARION, OHIO



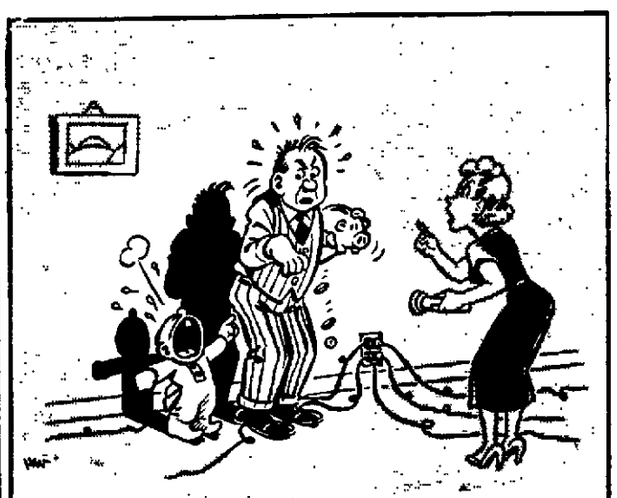

"SO-THAT'S WHY YOU HAVEN'T BEEN TOO DISTURBED ABOUT THE WAY OUR WIRING KEEPS BLOWING FUSES!"

Don't overload your electric circuits. When you build or remodel, tell your electrical contractor you want ADEQUATE WIRING. It gives you greatest comfort and convenience at lowest cost from your electric service.

OHIO Edison COMPANY
*A business-managed, tax-paying electric company*



WANT TO SAVE MONEY? LOOK AT THESE PRICE TAGS
On Short Ford's
A-1 USED CARS

You Get A LONG Deal from SHORT FORD

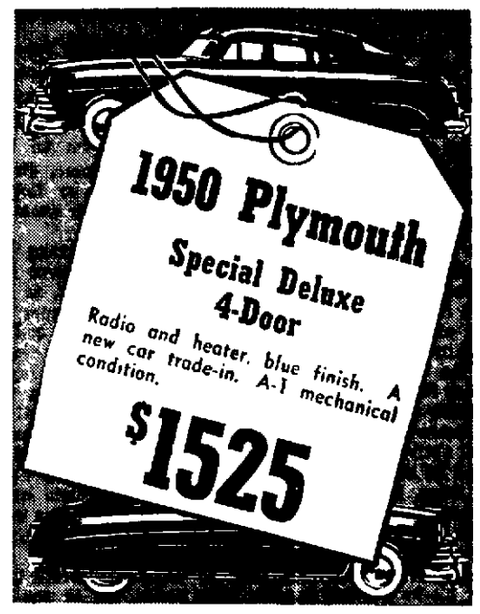


You May Be Driving the Trade-In On Any of These Cars — 15 Months To Pay

1950 FORD
Custom "Six"
Fordor Sedan
Radio and heater, white sidewall tires. Like new inside and out.
$1495

Many More Makes and Models To Choose From

You Can't Beat Our Trades
All Prices Below Ceiling

1947 OLDS
76 Club Sedan
Hydra-Matic drive, radio and heater. One local owner. Tires in excellent condition, runs like new.
$1095

Practically All Cars Backed By Short's A-1 Guarantee

1942
Plymouth
Special Deluxe
Four-Door Sedan
Good tires, original green finish, heater and defroster, lots of miles left in this one.
$495

SHORT FORD, INC.
YOUR FORD DEALER
274-278 N. Main St. Marion, Ohio
USED CAR LOT — MAIN and GEORGE

# Thousands Left Homeless By Midwest Floods

Picture on Page 11

By The Associated Press

Thousands were homeless and other thousands were threatened with evacuation today by flood waters from the mighty Mississippi which is on a rampage in the Midwest.

The Red Cross estimated that 23,000 persons have been affected by spring floods in five Midwest states.

Communities along the Mississippi from St. Paul to Quincy, Ill., braced for what may be the most disastrous floods in years.

The river, which hit a record 17.4 foot level at Winona, Minn., last night, was expected to crest slightly above that mark today in the worst flood in the upper valley in 70 years.

More than 300 families were evacuated in Winona, an industrial city of 25,000. Barriers, some as high as 10 feet and one of them 1,300 feet long, were erected north and south of the city.

South of Winona at La Crosse, Wis., water covered at least 30 city blocks and 300 families were forced to flee their homes Downstream at Prairie Du Chien, Wis., about one-third of the city of 5,000 population was covered by four to five feet of water. About 150 families have been evacuated from the flooded homes.

The Red Cross and civil defense agencies are busy caring for the homeless in Minnesota, the Dakotas, Wisconsin and northern Iowa.

**TWO DRIVERS ARRESTED**

State highway patrolmen made two arrests for excessive speed yesterday. Peter Rastello, 54, of Detroit, Mich., was arrested at 5:30 p.m. on Route 23. He was fined $20 and costs by Justice of the Peace Schoenberger of Upper Sandusky. Donald Donahoo, 26, of near Waldo, is scheduled to appear before Mayor Klingel of Waldo at 8 p.m. today to answer a speeding charge.

# Police Report 4 Accidents

Police today reported four minor traffic accidents.

A car driven by Lester Huffman, 16, of 128 Plymouth street, backing from an alley on Uncapher avenue, struck a parked car owned by Robert Krider of 433 Uncapher avenue at 8:31 p.m. yesterday.

Minor damage was resulted when cars driven by John William Floyd, 17, of 517 Ballentine avenue and James M. Bonsel, 23, of near LaRue collided on North Main street at George street at 7:07 p.m. yesterday.

A taxi driven by Raymond George Carnell, 41, of 299 West Fairground street and a car driven by Herman Spear, 51, of 237 Hane avenue collided at East Church and South State streets at 3 p.m. yesterday. Police reported minor damage.

Slight damage was reported when cars driven by Kenneth O. Smith, 21, of 223 North Greenwood street and Clifford M. Clark, 31, of 336 Waterloo street collided on Leader street at 6:46 a.m. today, police said.

## Peron Signs Law Seizing La Prensa

BUENOS AIRES, April 18—(AP)—President Juan D. Peron signed today a law ordering the government to take over the independent newspaper La Prensa.

The president's action ends the independent career of the 82-year-old opposition paper which had been a consistent critic of his regime.

'IKE' VISITS AIRBASE NEAR IRON CURTAIN BORDER. On an inspection tour of Western Europe defense areas, Gen. Dwight D. Eisenhower (second from left) looks over airbase installations at Augsburg, Germany. Pointing out a napalm bomb, under the wing of a big bomber, is Brig. Gen Thomas C. Darcy. U. S. forces there are 100 miles from Czech border.

# McMillen To Begin New Storage Plant

McMillen Feed Mills, local division of Central Soya Co., Inc. of Fort Wayne, Ind., today began excavation for the construction of new storage capacity at its plant at 751 East Farming street.

Ten silos holding approximately 1,000,000 bushels will be built on the north side of Farming street across from the present plant.

Recent ordinances vacating the portion of Farming street between Grand and Lincoln avenues and zoning the 15 lots on the north side of this street for industrial type construction have made it possible for the company to make plans to expand.

The plant now has a 1,360,000 bushel storage capacity. Addition of the new storage has been necessitated by continual increases in capacity of the soybean solvent extraction plant, which started operations in the fall of 1949, Robert W. Fay, local plant manager said today in announcing the start of the expansion program.

It is planned that the new storage will include facilities for unloading both truckloads and railroad carloads of beans. The truck unloading facilities will be vastly improved over the old setup and the company will be in a position to render a greatly improved service to the bean growers of this area, Mr. Fay said. No estimate of the cost of the expansion program is yet available, he said.

Mr. Fay added that as a result of the expansion in the facilities of the Marion plant it is now one of the major units of the Central Soya Co. and it was for this reason that the Ohio company has recently been merged into the parent company. The local plant is now being operated as McMillen Feed Mills, Division of Central Soya Co., Inc.

PASTOR EX-FBI MAN. For 16 years an FBI agent, Rev. Oliver D. Collier is greeted by children of his congregation after preaching his first sermon as new pastor of the Calvary Gospel Tabernacle in Jamaica, N. Y. As a government sleuth, he had specialized in bank frauds and swindles. He resigned recently after deciding to preach the gospel.

# Mrs. Morgan

(Continued from Page 1)

Association and the Parent-Teacher Associations in Marion, and more recently was state hygiene chairman of the P.-T.A. of Ohio.

She was a founder of the Marion County Chapter of the National Foundation of Infantile Paralysis and a member of the board of directors of that organization.

**Democratic Committeewoman**

She was a former Democratic state central committeewoman from the 8th Congressional District, a former president of the Marion County Women's Democratic Club and was active in local, state and national Democratic party activities.

She was a well-known collector of antiques and dolls.

Besides her husband, she is survived by the following sons and daughters Bovie Morgan of 550 Courtland avenue; Mrs. Elisabeth Moritz of Columbus and Roger Morgan of Schoenlaub Court. A son, David J. Morgan, preceded her in death Jan. 15, 1938. Nine grandchildren also survive.

A brother, Harley Bovie, of Gallipolis, and a sister, Mrs. I. J. Kail of Huntington, W. Va. also survive. A brother-in-law, Dr. R. T Morgan, died last week.

Funeral services will be held at 9 a. m. Friday at St. Paul's Episcopal Church with the rector, Rev. Frederick W. Leech, officiating. Friends may call at the M. H. Gunder and Sons Funeral Home after 7:30 p. m. tonight until 10 p. m Thursday.

Interment will be in Roundhill Cemetery, Gallipolis, O.

# Proposal

(Continued from Page 1)

the scope is concerned," Russell said.

The foreign relations committee teamed up with the armed services group for the inquiry as Russell blocked Senate action on a Republican proposal to create a 24-member Senate-House committee to conduct the investigation.

The Republicans wanted 12 from their party and 12 Democrats named to a joint committee. The Democrats have a majority on the two regular Senate committees which will handle the job.

MacArthur's dismissal touched off these other developments:

1. Senator Kerr (D-Okla.) blasted the five-star general anew in a Senate speech, and declared Senator Taft of Ohio and certain other Senate Republicans "either seek or carelessly risk" to widen the Korean conflict into an all-out war with Red China. Taft and several of his G.O.P. colleagues again ripped into Kerr and challenged his contentions.

**"BURRO" PASSES ON**

TUCSON, Ariz.—(UP)— "The Burro" is dead. That was the affectionate title bestowed on the small daily train between Tucson and Nogales, discontinued by the Southern Pacific because it didn't pay. During the heyday of the Mexican Express (its official title) through sleepers were carried from the United States to Mexico City lines six times daily.

**HAS PRECIOUS RELIC**

WILBRAHAM, Mass.—(UP)—A piece of Martha Washington's wedding dress is a prized possession of Mrs. Otis N. Davis. She obtained the tiny bit of yellow brocade from the late George Lyttleton Upshur, who died in 1939 at the age of 83 and was the oldest living descendant of Martha Washington.

# Study Terms Of City Water Franchise

Four members of city council, the mayor and the safety-service director met in a caucus meeting last night at the mayor's office to study and review terms of the city's current franchise with the Marion Water Co.

This franchise expires May 4.

The group also studied minor changes in the wording of the franchise suggested by the water company. Main aim of these changes is the elimination of what the company terms "dead wood"-terms of the franchise which have been fulfilled by the water company many years ago and which are no longer effective.

This is the second such caucus meeting of the council's utilities committee with the mayor and the safety-service director and other council members sitting as a committee-of-the-whole. Another will probably be scheduled before the franchise expiration date, the mayor said.

Attending last night's meeting were Utilities Committee Chairman Louis B. Conkle, 4th Ward; Councilman Clarence Sanden, 6th Ward, a utilities committee; Councilman James C. Jenkins, 2nd Ward; Councilman Herman Rinehart, 3rd Ward and Councilman-at-Large George Stafford; Mayor Harold F. Robinson and Safety-Service Director Ralph Forrest.

# N.Y.C. To Put Gates, Flashers Into Operation

The New York Central Railroad today announced it will place in operation five sets of gates and flashers at downtown crossings tomorrow at 7 a.m.

Automatic signals at Oak, North Prospect, North Main, North State and North Greenwood streets will begin operations. Crossing watchmen will be relieved at that time, the N.Y.C. announced.

Operation of the new signals completes the switch from watchmen to gates for the New York Central in Marion. Flashers and gates were placed in operation at the West Center street crossing last July 5.

Flashers, without gates, have been operating at the Jefferson street, Grand avenue, Lincoln avenue and Barnhart street crossings for about five years.

Advertisement

**HOW I BROKE THE SODA HABIT**

• "Nothing I ate agreed with me — my stomach would blow up with gas after every meal," says Mrs Katherine Hill, Worcester, Mass. "I practically lived on baking soda.

"Then a friend told me about Dr. Pierce's Golden Medical Discovery. My appetite and digestion quickly improved. Pretty soon I forgot soda, and I now feel better than in years."

This great medicine has a wonderful stomachic tonic action. First, it makes you really want to eat. Second, taken regularly it helps your stomach digest food better and so avoid gas, sour stomach, when due to no organic cause.

Try it. Get Dr. Pierce's Golden Medical Discovery today.

## Quick Senate OK On New RFC Boss Seen

WASHINGTON, April 18—(AP)—Administration leaders predicted today swift Senate approval of W. Stuart Symington for a new job—boss and trouble shooter at the Reconstruction Finance Corporation (RFC).

There was no sign of serious opposition to his appointment.

President Truman announced yesterday selection of Symington to head the huge government lending agency.

Symington, a former secretary of the Air Force, now is chairman of the National Security Resources Board.

**ARMY DRAFT CALL CUT**

WASHINGTON, April 18—(AP)—The Army today cut its May draft call from 60,000 to 40,000 men. The action follows the halving of the April call which was cut from 80,000 to 40,000. Both cuts were based on the increase of volunteer enlistments, the Army said.

All roses have hearty appetites!

TO BRING OUT THEIR FULL, RICH BEAUTY FEED VIGORO*

You, too, can grow gorgeous roses . . . have fresh blooms daily. Be sure to feed them Vigoro—complete, balanced plant food. Supplies *all* the nourishment roses need to grow best—bloom best. Used by this area's most prominent nurserymen and gardeners. Feed it every 3-4 weeks for best results.

*There is only one VIGORO, the trade-mark for Swift & Company's complete, balanced plant food

IDEAL FOR FLOWERS, SHRUBS, TREES AND VEGETABLES, TOO.

End-o-Pest... the pest protection every garden needs

End-o-Weed... kills over 100 varieties of weeds

Complete OPTICAL SERVICE

EYES EXAMINED - GLASSES FITTED

Phone 2-5531 For Your Appointment

Dr. Carroll Ritchey, OPTOMETRIST

197 West Center St. Phone 2-5531

Hear Better

ENJOY THIS TOP-QUALITY AID

Now . . . so easy, so inexpensive to enjoy clear, *comfortable* hearing at home, church, work, movies, *everywhere!* By makers of famous Zenith Radios, FM, Television Sets. *10-day return privilege.*

$75 ZENITH "ROYAL" HEARING AID

Dr. W. A. Dennis

OPTOMETRIST

Palace Theatre Bldg.

Phone 2-8186

KALAMAZOO Coal-Oil-Gas Convertible Furnaces

We Service All Makes

MONTGOMERY BROS.

893 E. Center St. (By Wise's Mkt.) Phone 2-5528

PHONE 2-2121 SAFETY CAB CO.

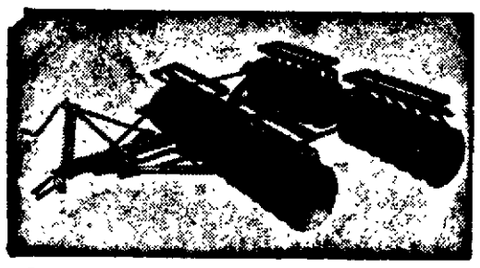

G. I. Super Double Gang TRACTOR DISC HARROW

Extra heavy carbon steel frame construction. Oversize bearings. Positive lubrication. 17-INCH STEEL DISK BLADES! $185

*Easy Terms — Free Delivery*

Glenn Walraven

1111 N. Main St. Opposite WMRN. Ph. 2-4135

MONEY when you need it!

$20 to $1000 For Any Good Purpose

Need extra cash to finance a much needed vacation? Clean up old bills? Cash for these or for any good purpose can be yours—*now*—at HFC!

No Endorsers Required

Loans made on just your signature, or on your car or furniture. Phone or stop in for a prompt cash loan, friendly service, a sensible repayment plan.

MONEY WHEN YOU NEED IT

HFC HOUSEHOLD FINANCE Corporation

119 West Center St.

*Next to Gallaher's Drug Co.*

PHONE: 2-5563—Marion

*Loans made to residents of nearby towns*

BREWSTER HOUSING CO. . . . Says

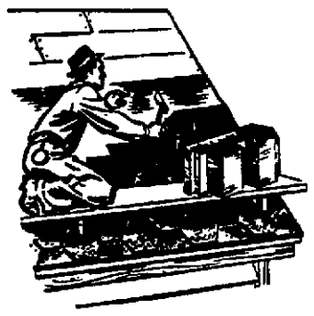

RE-ROOF NOW!

BEAT THE SPRING RAINS AND ADD NEW BEAUTY TO YOUR HOME!

IMMEDIATE SERVICE

SMALL DOWN PAYMENT — 30 MONTHS TO PAY

Phone 2-3030 FOR FREE ESTIMATE OR MAIL COUPON

BREWSTER HOUSING CO.
875 Bennett St., Marion, Ohio
Gentlemen:
I am interested in
[ ]Roofing Repairs [ ]Residing my Home
Please send a representative to give me a free cost estimate.
Name .....
Address .....
City .....

BREWSTER HOUSING CO.

875 Bennett St. Marion, Ohio

$350 for 1 year

REPAY? Only $34 each month, including interest. Larger loans and longer time if required. Phone for your cash loan where it's easy, confidential and quick . . . where you are treated fair and well.

City Loan MONEY FRIEND

194 W. Center St.

Phone 2-0614

BEAUTIFUL LAWNS COME EASY the Scotts WAY

Scoot across the yard with a hopperful of *Turf Builder* and lawn is fed to rich color and beauty. Then a quick jaunt with seed to carpet those bare spots with luxuriant grass.

*Scotts* LAWN SEED Get beautiful turf by using a third as much — 3,000,000 seeds per pound. *1 lb — $1.55 5 lbs — $7.65*

SPECIAL PURPOSE Seed for drier soils, deep shade, play areas — fast growing. *1 lb — $1.25 5 lbs — $6.15*

TURF BUILDER Complete grassfood. One pound feeds grass better than 3 lbs ordinary fertilizer. *Feed 2500 sq ft — $2.50 10,000 sq ft — $7.85*

TURNER Hardware

147 S. Main St. Phone 2-3044

SPOTLESS Makes Your Shirts Look

• Cleaner • Brighter • Whiter

and we make all general repairs—turn collars and replace buttons

and you'll like our

"BACHELOR BUNDLE" SERVICE

• Shirts • Underwear • Pajamas • Socks • Handkerchiefs

4 HOUR PLANT SERVICE

SPOTLESS CLEANERS

249 W. Center St. Phone 2-3111 or 2-7722

*2 Hour Dry Cleaning — 4 Hour Laundry*

For HEATING SATISFACTION REGARDLESS OF THE SEASON

BURN --- CROWN COAL

1 TON WILL CONVINCE YOU IT IS BETTER

WHITCUM HIDE & FUEL CO.

195 Quarry St. Phone 2-0412

LOANS

It's No Rumor It's TRUE!

Anyone with broken budgets can get them fixed here. Cash money will cure most of them. See us for —

$25 to $500 or more

A Payment Plan To Fit Your Income

You can keep up your regular living costs while paying your loan here. Stop in and talk over your money problems.

*Your Home Owned —Home Managed*

Odell Thompson President

Thompson Loan and Finance Co.

Room 4 Palace Theatre Bldg. Phone 2-3031

Would "Jeopardize World Peace"

# Gen. Bradley Backs Truman's Policy In Firing Mac Arthur

CHICAGO, April 17—(AP)—Gen. Omar N. Bradley, five-star peer of Gen. Douglas MacArthur, yesterday declared Asia military policies advocated by the deposed commander would "jeopardize world peace."

Bradley was the first of the homecoming general's five-star brothers in rank to speak out publicly against the theory of carrying the war to China since President Truman dismissed MacArthur last week. Bradley did not mention MacArthur's name.

Last year's quick United Nations action in Korea, Bradley declared, may have stayed the Kremlin's hand as it was about to precipitate World War Three.

Bradley roundly backed the President's stand against MacArthur's ideas and defended the administration's policy of limiting the war in Korea. As chairman of the Joint Chiefs of Staff, Bradley has a large part in policy making.

**Bradley's Analysis**

In a speech prepared for delivery to the National Association of Radio and Television Broadcasters, Bradley also declared.

1. The Korean war, under present conditions, may be headed toward a stalemate, but it can be brought to an honorable conclusion.

2. The United States will not wage a preventive war.

3. The one price the U. S. will not pay for peace is appeasement.

4. The use the Reds have made of air bases in Manchuria to date has not warranted U. N. bombing of them.

5. Action against aggression in Korea upset Communist plans in Asia, at least temporarily preventing Red moves in Indo-China and perhaps saving Thailand and Formosa.

6. Any attempt to settle the world crisis by an ultimatum — perhaps accompanied by a threat to bomb Russia—is militarily impracticable and might backlash

In places, Bradley's viewpoint on the situation was the same as MacArthur's. He disagreed on what to do about it.

Bradley made it plain that "I have no intention of entering the foreign policy field or even urging a particular policy in the conduct of foreign affairs. Conduct of foreign affairs is a civilian responsibility . . ."

But, he added, "a soldier can often see strategic perils the layman might overlook. It is fundamental that our foreign policy must be based upon our military capabilities to back it up."

Bradley agreed with MacArthur's recently expressed view that the war in Korea may be headed for a stalemate. The Joint Chiefs chairman declared:

**No End In Sight**

"There is no early end in sight to the Korean war under present conditions. As far as we can see now there is nothing transitory, nothing temporary about the Communists' determination to drive us out of Korea, and, if possible, to destroy our forces completely."

MacArthur recommended, in a series of statements and a letter to Rep Joseph Martin (Mass), House Republican leader, that the solution is to use Chinese Nationalist forces on Formosa to carry the war to the mainland and to bomb Manchurian bases. Bradley said:

"Any recommended course of action which would enlarge the present war is contrary to our best interests, and by jeopardizing world peace, ultimately would threaten our security.

"We will not provoke war against anyone . . . we will not wage a so-called preventive war even against an arch-enemy, for this certainly destroys peace.

"Our military action in Korea is closely related to our North Atlantic treaty efforts in Europe . . . in collective action we multiply our defensive strength. x x x

"Because we are intent on preventing World War Three, we are not making moves that might lead to enlargement of the present conflict . . . our government is cautious in every decision that might prolong this conflict. It has been difficult for the men in the field to refrain from attacking the air bases in Manchuria. However, Communist air intervention has not been a factor in the ground (or air) action to date . . .

**Victory Already Won**

"As we carry out these actions, even though it could possibly result for a time in a military stalemate, we have already achieved an international victory.

"As long as we are able to confine the battles to Korea and continue to destroy the Communist aggressors, we are making progress toward our international objective of preventing World War Three.

"Enlarging the battle to a full-scale war is never an economical or morally acceptable solution to a limited conflict. If at all possible, Korea should be settled on the present battleground.

"If we here at home can only measure up to the achievements of patience and courage (of the men in Korea) there is every reason to believe that the war in Korea can ultimately be concluded on honorable terms. . ."

Bradley continued:

"Success in Korea may prevent a new incident, and may prevent World War Three. Failure in Korea will invite another aggression.

**U. S. Objectives**

United States objectives in Korea, he said, are:

1. "To protect and maintain our form of government and our way of life against any challenge. On this point we recognize no limitation of expenditures or of exertion."

2. "To seek peace by every means at our command . . . but there is one price we will not pay —appeasement."

3. "To assure peace, not only for ourselves, but for all others. For this reason we support the United Nations."

TOP ECHELON. Lieut. Gen. Lauris Norstad (above), 44, of Minneapolis, is commander-in-chief of the strategically-important United States Air Forces in Europe

# Love Triumphant

By ADELE GARRISON

Dicky's reply to my father's query was prompt, and I realized that while I had been closeted with Bill and Hank, he had been keeping in close touch with Mr. "X," the brilliant F.B.I. operative, who has given such signal aid to "the Chief," in some of his most difficult problems.

"Not yet," my husband told his father-in-law, "but he expects to get one within the next two hours. When I found him, the morning train had gone."

"Anything the matter with his car?" my father asked, and Dicky quickly erased from his face the look of surprise which had leaped there at the question. But he was not quite quick enough. My father had seen the look, and answered it.

"I know, I know," he said a bit testily. "I said I wanted 'X' to go in by train. That was because I planned to have him remain in New York and do some spade work for me until I should reach there. There was no sense in wasting his strength in driving, or in putting unnecessary wear and tear upon his car. But now I want him to go up to Miss Gray's college, confer with the authorities, and arrange a meeting for me with Bill's fiancee, Mildred Gray.

"I would go myself, for the preliminary talks with the college president," he went on, "but I know that my movements are watched, and I want no advance notice of what I am doing. And I shall arrange to have my trip up there so guarded that no one outside my party will know that I have been there. 'X' is perfect for the spade work. But I shall have to see him again. I already have talked to him about the work I wished him to do for me in New York. Now I shall have to brief him all over again. How soon can you get him here, son?"

"Twenty minutes," Dicky said promptly, "with one or two extra for telephoning."

"Good!" my father said. "Keep the conversation brief."

"I'll do that," Dicky said. "Old 'X' and I talk in a sort of scrambled code of our own anyway."

He was on his feet as he spoke, and moved quickly toward the door. As he went through it, my father turned to me, and held out the paper on which Bill had jotted down his carefully considered data about his fiancee.

"How soon can you make me four typewritten copies of this?" he asked.

"Carbons or originals?" I countered.

"Originals, definitely," he said. "I want one for myself, one for 'X', one for the college president, and one for emergency use."

He must be in a mellow mood, I told myself, or he never would have troubled to explain his request. But I was calculating even as I speculated, and my answer was reasonably prompt.

"A half hour, possibly a little longer," I told him.

"Can you bring me two of them by the time 'X' gets here?" he asked next. "Then you will have time to finish the other two by the time he starts on his journey."

"I can do that easily," I said.

"Can you use the typewriter in my bedroom?" he asked, and something in his voice told me that he had some important reason for wishing me to do the work in his suite instead of in my study.


2-2222
YELLOW CAB
2-5230

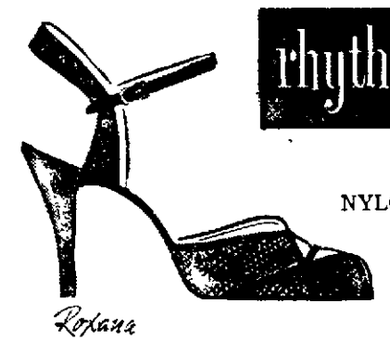

rhythm step
NYLON MESH
Roxana
This Rhythm model designed to breeze beautifully through Spring and Summer . . . Nylon mesh combined with black patent.
AAAA to B
JOHN STOLL SHOE CO.
132 South Main Street

Bulk and Package Lawn Seed
Special Mixture for Shady Areas
Creeping Red Fescue and Bent Grass
Vigoro — the Complete Plant Food
FREE SPREADERS
for applying Plant Food and Lawn Seed
Berry Seed Co.
420 N. Main St. Phone 2-9556

INSURANCE AGAINST WANT . . .
Consider your weekly savings as a modest premium for protection against worry if you should have unexpected calls for cash. If the emergency never arises, the money is yours, and is always available for any purpose you may desire.
MARION FEDERAL
SAVINGS and LOAN ASSOCIATION
134 East Center Street
HOME LOANS **** INSURED SAVINGS

Advertisement
LOSES 44 LBS.
Recommends Rennel
"I sincerely recommend Rennel as a safe and effective way to reduce," writes J. E. Lint, 2022 West 13 Pl., Cleveland 13 Ohio. "Since taking Rennel I have lost 44 lbs. I have satisfied myself that nothing can compare with Rennel for taking off excess weight."
It's amazing how quickly you can lose unsightly fat at home. Obtain liquid Rennel at your druggist, mix with grapefruit juice as directed and take two tablespoonfuls twice a day. That's all there is to it. If you do not lose weight with the very first bottle just return it for your money back. You need never know a hungry moment while reducing with Rennel.

W. A. Selanders
—INSURANCE and SURETY BONDS
Safe—Dependable Economical
LLEWELLYN-SELANDERS
116½ S. Main St. Ph. 2-4037
J. W. Llewellyn

VISIT OUR Record Shop ...FOR THE LATEST HITS!

| | |
|---|---|
| I APOLOGIZE | Billy Eckstine |
| ARTISTRY IN TANGO | Stan Kenton |
| ON TOP OF OLD SMOKY | The Weavers |
| TOO YOUNG | King Cole Trio |
| HOW HIGH THE MOON | Les Paul-Mary Ford |
| MOCKING BIRD HILL | Les Paul-Mary Ford |
| WHAT WILL I TELL MY HEART | Billy Eckstine |
| TELL ME YOU LOVE ME | Ink Spots |
| WHEN YOU AND I WERE YOUNG MAGGIE BLUES | Bing and Gary Crosby |
| THE LOVELIEST NIGHT OF THE YEAR | Mario Lanza |
| SQUARE DANCES WITH CALLS | Cliftie Stone |
| ROYAL WEDDING (Album) | F. Astaire-J. Powell |
| WOULD I LOVE YOU | Harry James-Doris-Day |
| SLOW DRIVE | Ralph Flanagan |
| BEAUTIFUL BROWN EYES | Clyde Moody |
| CIDER NIGHT | (Drinking Samba) |
| I'M MOVING ON NO. 2 | Homer and Jethro |
| LONESOME TRUCK DRIVER'S BLUES | Bob Newman |

YOU'LL FIND YOUR FAVORITE RECORDS and ALBUMS on 45 R.P.M.

| | |
|---|---|
| LULLABY OF BROADWAY | Doris Day |
| IN THE EVENING BY THE MOONLIGHT | Ames Bros. |
| SUNDAY SERENADE | Sammy Kaye |
| HERE COMES THE BAND | Stirring Marches |
| RALPH FLANAGAN FAVORITES | |
| HOPALONG CASSIDY AND THE SINGING BANDIT | |

Hear the new Selection on Remington Records, the best in Classical music at a reasonable price.
SCHAFFNER'S

OLYMPIC LUGGAGE
For Graduation
Authorized Dealer
JUMP'S HAT AND TRAVEL SHOP
Make Your Selection Now

Put your TELEPHONE in your home plans
Your plans for remodeling or building a new home should always include built-in telephone facilities. This inexpensive advance planning will certainly improve the appearance of your home. For telephone conduits, inexpensive and easy to install during construction or remodeling, will conceal telephone wires within walls and carry them to neat handy outlets.
We will be happy to suggest how you can "telephone condition" your new home. Just call our business office.
OHIO ASSOCIATED TELEPHONE COMPANY

SAVE YOUR ROOF AND SAVE MONEY with Amazing CARBOZITE
Elastic, Carbonized ROOF COATINGS

For every type of roof on every type of structure. Carbozite Coatings wrap your roof in a smooth, water-tight, rubber-like blanket that beautifies as well as protects. Heavy bodied and adhesive . . . will not run on sloping surfaces. Impervious to sun, wind, rain, extreme cold, oxygen and all other destructive elements.
Easy to apply . . . flows easily on all wood, metal, composition concrete and masonry surfaces. Long-lasting dependable protection. For silos, barns, tanks, fence posts and many other farm uses.
CARBONIZED PROTECTIVE CARBOZITE WATERPROOF COATINGS
RICE-NEWELL
— HARDWARE —
WALDO, OHIO PHONE 6-2142

MADE FOR ONCE-A-WEEK SHOPPING!
Family-sized, Budget-priced
Frigidaire
NEW IN VALUE!

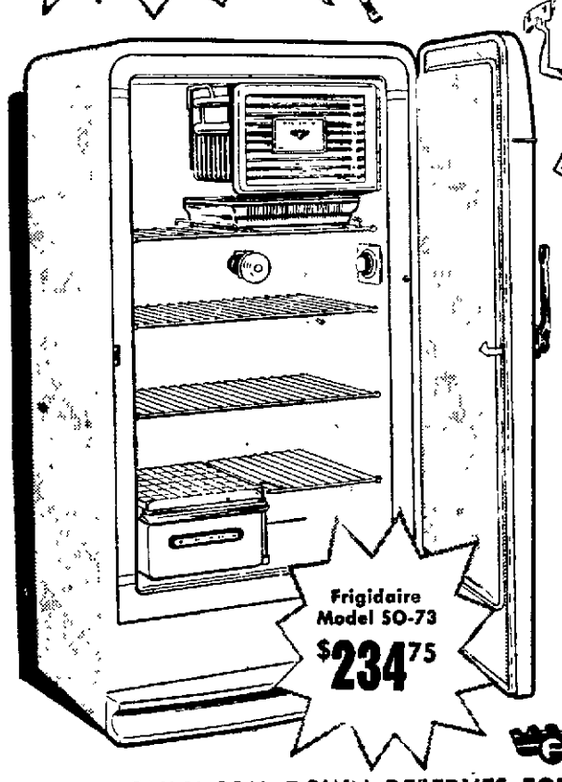

Has many features you'd expect to find only in higher-priced refrigerators
Meter-Miser protects all foods from one shopping trip to the next!
See All These Features!
- Exclusive Quickube Trays with Instant Cube Release.
- Porcelain Hydrator holds more than 9 quarts of fruits and vegetables.
- Rust-resistant, sturdy shelves with plenty of room for tall bottles.
- Large Super-Freezer holds over 19½ lbs. frozen food.
- New, beautiful cabinet design and fittings.

Frigidaire Model SO-73 $234.75
ONLY 10% DOWN RESERVES FOR LATER DELIVERY
Schaffner's

# Sub

(Continued from Page 1)

of signals were heard "intermittently" around 8:30 a.m. (2:30 a.m. E.S.T.). Then the Affray became mysteriously silent again.

**Ships Ring Area**

A large circle of ships ringed the rescue area this morning. In their center two sister submarines bobbed on the gentle swell.

The outer ring of vessels included small craft carrying doctors and nurses. Also waiting in the outer circle were salvage craft and pontoons capable of lifting the sunken sub to the surface.

It was sunny and mild on the channel this morning, but easterly breezes raised a slight swell. The Admiralty said, however, that conditions for a rescue operation were good.

An Admiralty spokesman said rescue attempt had been delayed until daylight to make certain that any man coming up through the escape hatch would be spotted.

Submarines of the Affray class have three hatches with canvas escape chambers attached. Trapped men pass through the chambers and out the hatches, one at a time. They are equipped with portable breathing apparatus for the time necessary to reach the surface.

One submarine expert said the men aboard, if the vessel is not badly damaged, might be able to stay down without harm for 48 hours. The rescue fleet had found no sign—such as debris or floating oil—of any such damage.

---

A tobacco field may recover from hurricane damage in a year by producing a new crop, but it takes a coffee plantation five to seven years.

# 1,823 Animals Sold at Marion Livestock Auction

A total of 1,823 animals were sold by 497 consignors at the weekly livestock auction of the Producers Livestock Cooperative Association held at its Marion yards Monday. A summary of the sale follows:

Hogs, total No 1,054, market steady with last week. Butcher hogs, all weights 18.50@21.25, roughs 16.50@18.75, stags 15.50 down, boars 13.00@17.00. Feeder pigs total No. 176, cwt 18.00@22.00; head 7.50@12.50.

Cattle total No 287; market steady with last week on top grades; 50c to 1.00 lower on common kinds. Steers and heifers, prime, none, choice 32.00@36.50, good 26.00@32.00, commercial 21.00@26.00, utility 19.00@21.00, canners and cutters 17.00@19.00; cows, good 26.00@28.00, commercial 23.00@26.00, utility 19.00@23.00, canners and cutters 15.00@19.00; bulls, commercial 27.00@33.00, utility 24.00@27.00, canners and cutters 19.00@24.00, stockers and feeders 20.00@25.50.

Calves total No 199; market steady with last week; choice 37.50@40.00; good 33.00@37.50, medium 27.00@33.00, light 20.00@43.00; outs 20.00 down.

Sheep and lambs; total No 280; market steady with last week; choice lambs none; medium to good 35.00@38.00, culls and outs 25.00 down; clip lambs 28.00@36.00, feeder lambs, clip 24.00@30.00; aged sheep for slaughter 12.00@22.00, breeding ewes 33.50@40.00 by head.


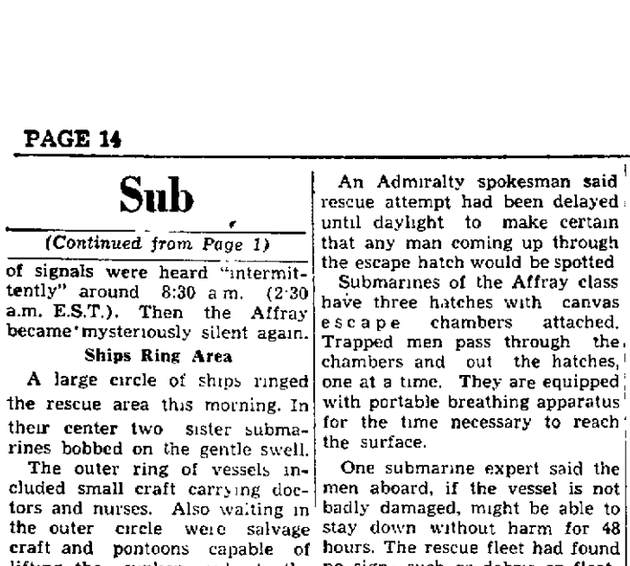

TWO ROOFS IN ONE

With "Locked-Down" Storm Protection

• Whether it's for your house or farm buildings—don't buy a roof until you've seen Dubl-Coverage Tite-On Shingles! New and different, these shingles interlock and underlap to form a doubly-tight, windproof roof that actually gives full double coverage over the entire roof area! That means years of extra service at a very moderate cost!

Come in today and see our samples of Ruberoid's new Dubl-Coverage Tite-On Shingles. They're better in three ways—doubly weatherproof as well as windproof and unusually handsome!

RUBEROID
DUBL-COVERAGE TITE-ON SHINGLES

THE FARM & HOME LUMBER CO.
Caledonia, Ohio —— Phone 2691



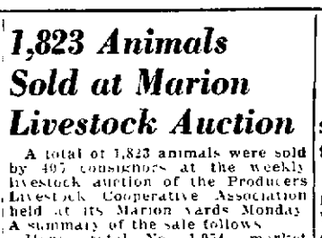

Every Graduate wants a Diploma and a BULOVA

EASY CREDIT TERMS

It wins compliments always!

Diamond Council of America — Authorized Members

The Diamond Center of Marion

LORDS Jewelers
114 S. MAIN STREET


# N.Y. Stock Quotations

NEW YORK, April 18—(UP)—Stocks opened firm in moderate trading today.

A few stocks opened on blocks, ranging to 3,500 shares in Socony-Vacuum at 28⅞ up ⅛ and 5,000 shares in Marine Midland at 10 unchanged.

U. S. Bethlehem Steel, United Aircraft, American Airlines, General Electric, New York Central, and Richfield Oil were among the issues opening unchanged.

Chrysler and General Motors each rose ¼ points to 80¾ and 53⅜ respectively. Small gains appeared in Rock Island, Northern Pacific, Illinois Central, Anaconda, Du Pont, Texas Oil Co., American Telephone, American Locomotive, Burlington Mills, Wheeling Steel, American Woolen, and International Silver.

COLUMBUS April 18 — (UP) — Noon New York stock quotations (furnished by Bache & Co.)

| | |
|---|---|
| **RAILS** | |
| B. & O | 20½ |
| N Y Central | 20⅞ |
| C & O | 31½ |
| Penna R R | 21⅛ |
| Erie | 22⅞ |
| **INDUSTRIALS** | |
| American Tobacco | 64⅝ |
| Burroughs | 17¼ |
| Monsanto | 87½ |
| Continental Can | 87 |
| Du Pont | 96¾ |
| Eastman Kodak | 43⅞ |
| General Electric | 56¾ |
| Inter. Harvester | 34⅜ |
| Johns Manville | 58½ |
| Lorillard Tobacco | 22⅝ |
| Loews | 16 |
| National Dairy | 45⅞ |
| Otis Elevator | 39¼ |
| J C Penney | 66 |
| Radio Corp. | 19½ |
| Reynolds Tobacco | 33¾ |
| Sears Roebuck | 55⅛ |
| Union C. & Carb. | 55⅞ |
| Westinghouse Elec. | 80 |
| **MOTORS** | |
| Chrysler | 81¼ |
| Electric Auto Lite | 52⅞ |
| General Motors | 53⅜ |
| Goodrich | 50⅛ |
| Goodyear | 76⅜ |
| U S Rubber | 59 |
| Westing Airbrake | 34⅛ |
| **STEELS** | |
| Bethlehem | 47¾ |
| Armco | 45 |
| Republic | 44⅛ |
| Wheeling Steel | 40⅛ |
| U S Steel | 44⅛ |
| Youngstown | 53⅞ |
| **COPPER & MINES** | |
| Anaconda | 42 |
| American Smelting | 77 |
| Calumet Hecla | 9⅜ |
| Kennecott Copper | 75 |
| **OILS** | |
| Sinclair Oil | 39⅜ |
| Ohio Oil | 50⅜ |
| Pure Oil | 51¾ |
| Standard of Cal. | 47 |
| Standard of Ind. | 63¾ |
| Standard of N J. | 109 |
| Socony Vacuum | 29½ |
| Texas Oil | 95¾ |
| **UTILITIES** | |
| Amer Power & Lt. | 19 |
| Columbia Gas | 13¾ |
| Cons. Edison | 30¾ |
| American T & T. | 153¾ |
| Western Union | 44½ |

## GRAIN MARKET

### Local Grain Market

Monday market after 2 p m.: Wheat 2.33; 32 lbs. white oats 95.

### Chicago Grain Market

CHICAGO, April 18—(INS)—Grain and soybean futures opened irregular today.

Wheat was ¼c off to ⅜ up, corn ¼ higher to ⅛ lower, oats unchanged to ⅜ higher; rye steady to ½c down and soybeans ½c higher to ¾ lower.

### Range

CHICAGO, April 18—(UP)—Grain range:

| | High | Low | Unch. |
|---|---|---|---|
| **Wheat** | | | |
| May | 2 70⅞ | 2 70 | 2 70⅛ |
| July | 2 48¾ | 2 48 | 2 48½ |
| Sept | 2 [illegible] | 2 [illegible] | 2 [illegible] |
| Dec | 2.53½ | 2.52½ | 2.53¼ |
| **Corn** | | | |
| May | 1 83⅛ | 1 82¾ | 1 83 |
| July | 1 85½ | 1 85¼ | 1.85⅞ |
| Sept. | 1.83⅝ | 1.83⅛ | 1.83½ |
| Dec | 1.71⅜ | 1.71⅛ | 1.71¼ |
| **Oats** | | | |
| May | 93⅞ | 93⅝ | 93⅝ |
| July | 91⅛ | 90¾ | 91⅛ |
| Sept. | 88⅞ | 88½ | 88⅞ |
| Dec. | 90½ | 90¼ | 90⅜ |
| **Soybeans** | | | |
| May | 3 33 | 3 33 | 3 33 |
| July | 3 33 | 3 33 | 3 33 |
| Sept. | 3.24½ | 3.24 | 3.24½ |
| Nov. | 3.03¾ | 3.02 | 3.02⅝ |
| Jan. | 3.04½ | 3.03½ | 3.04¼ |
| **Rye** | | | |
| May | 1.94⅜ | 1.93¼ | 1.93½ |
| July | 1.95¾ | 1.95⅛ | 1.95⅞ |
| Sept. | 1.91½ | 1.91 | 1.91 |
| Dec. | 1.92¼ | 1.92 | 1.92 |

## LIVESTOCK

### Marion Livestock

(Producers Livestock Cooperative)

Hogs — Market higher. 180-220, 21.25; 220-240, 21.00; 240-260, 20.75; 260-280, 20.50, 280-280, 20.00, good roughs 19.00 down, stags 14.50 down.

Calves — Market steady, choice 37.50@40.00; good 33.00@37.50, medium 27.00@33.00; light 20.00@41.50, outs 20.00 down.

Sheep and lambs—Market steady; medium to good lambs 35.00@38.00, clip lambs 28.00@36.00, feeder clip lambs 24.00@30.00; aged sheep 12.00@22.00.

Cattle—Market steady on top grade steers and heifers, choice 32.00@36.50, good 26.00@32.00; commercial 21.00@26.00; utility 19.00@21.00, canners and cutters 17.00@19.00; good cows 26.00@28.00, commercial 23.00@26.00, utility 19.00@23.00, canners and cutters 15.00@19.00; commercial bulls 27.00@33.00; utility 24.00@27.00; canners and cutters 18.00@24.00; stockers and feeders 20.00@35.50.

### Chicago

CHICAGO, April 18—(INS)—Livestock:

Hogs salable 8,000, 10@15c higher; early top 21.21, bulk 20@21.15; heavy 19.75@20.75; medium 20@21.25; light 20@21.25; light lights 20@21; packing sows 17@19.75; pigs 10@17.

Cattle salable 8,500, steady; calves salable 300, steady, good and choice steers 37@41.75, common and medium 30@37; yearlings 30@42; heifers 27@38.25, cows 23@31; culls 25@32.50, calves 35@39, feeder steers 30@36; stocker steers 25@30, stocker cows and heifers 24@32.

Sheep salable 7,000, steady, medium and choice lambs 36@39.50, culls and common 31@36, yearlings 28@35, ewes 18@22.

### Cleveland

CLEVELAND April 18—(AP)—Cattle 450 generally steady; steers good to choice 38.00@40.00 (nominal), medium to good 34.00@37.00, common 29.00@32.00, heifers good to choice 30.00@34.00, medium to good 27.00@30.00, cows, good to choice 26.00@28.00, medium to good 21.00@26.00, canners and cutters 17.00@22.00; bulls, choice butchers 30.00@33.00, bologna bulls 29.00@30.00.

Calves 200 active and steady; good to choice 38.00@41.00, medium to good 33.00@38.00.

Sheep and lambs 300 steady, generally poor clipped lambs good to choice 31.00@35.00; medium to good 28.00@33.00, wethers, good 29.00@33.00, ewes, good 18.00@22.00.

Hogs 1,200 active, 25 higher, heavies 300-400 lb 18.75@20.00 mediums 260-300 lb 20.75@21.00, mixed 180-260 lb 21.25@.50, yorkers 160-180 lb. 20.75@21.25, roughs 15.75@18.75; stags 11.75@15.25.

## PRODUCE

### Local Produce

Butter fat 62 cents.

### Chicago

CHICAGO, April 18—(UP)—Produce

Butter 471,190 lbs, market steady. 93 score 66½, 92 score 66, 90 score 64; 89 score 63 Carlots: 90 score 65¼, 89 score 64

Eggs 22,724 cases Market unsettled Extras 70 percent A and over 70 60-70 9 percent A and over 48, medium extra 1, 45, medium 2, 44½; standards 44 current receipts 43½; dirties 43; checks 42. Carlots processed extras 70 percent A and over 50½, natural extras 70 percent A and over 46½; natural extras 60-69 9 percent A and over 45½.

### Cleveland

CLEVELAND, April 18—(AP)—Department of Agriculture composite market for the Cleveland area:

Eggs, U S consumer grade in cases (jobbing prices) delivered to buyer: large A white 58@59, brown 57@58; medium A white 56@57; brown 54@55, large B white 54@56; brown 52@53

Eggs, commercially graded (in Cleveland) delivered to buyer large A white 56@59, brown 54@57; A medium white 52@55, brown 51@54, large B white 50, brown 50.

Wholesale eggs graded (prices f.o.b. Cleveland market) cases included extra large white (minimum 60 percent A quality) 46@49, brown 45@48

Live poultry prices, hens heavy types 38@42, mostly 40@41, light types 30@32; old roosters 21@22; fryers heavy types 3½ pounds and over 38@40, broilers, heavy types, under 3½ pounds, 35@36; hen turkeys, 45@49.

---

The average U. S. farm was mortgaged to about 20 percent of its value before World War II, but averaged only eight and one-half percent of its value in mortgage in 1950.


FOR THE HOME

Fashion decrees "Wallpaper"

IMPERIAL WALL FASHIONS ARE SENSIBLY PRICED

IMPERIAL Washable WALLPAPERS

For fashion-inspired decorating, see the hundreds of delightful Imperial wallpapers now on display at our showrooms.

THE MARION PAINT CO.
188 E. Center St. Phone 2-3155


# Sokolsky

(Continued from Page 6)

Japan had won in war and lost by diplomacy.

And throughout this period, Russia was penetrating into Korea and establishing herself as the conqueror of Manchuria. This led to the Russo - Japanese war (1904-5) in which Japan was victorious. By the treaty of Portsmouth, Russia recognized Japan's paramount interest in Korea, transferred to Japan the southern part of the Chinese Eastern Railroad (henceforth called the South Manchurian Railway). Japan was also given the Liaotung Peninsula in Manchuria and half of Sakhalin.

* * *

**ALTHOUGH JAPAN** and Russia signed a number of secret treaties by which they divided Manchuria and Mongolia between them, there was no real Russian-Japanese friendship. In fact, in 1917, when the Russian revolution occurred, the Japanese sought to take areas in Siberia as far as Lake Baikal. This was countermanded by the Allies, principally the United States, who sent expeditionary forces to Siberia to hold the Trans-Siberia Railroad as trustees for Russia.

Much that is false has been written about this Siberian expedition. I was there and know the facts first hand.

It must be obvious from this review of the historical facts that a great fear of Russia has long existed in Japan and is even stronger now. The Japanese in the 1920's and 1930's justified their reversion to militarism on the grounds that they had to be prepared to withstand conquest by Russia.

The elimination of MacArthur from Japan restores this fear. Should they feel themselves abandoned they may be forced to turn to Russia to avoid being conquered, on the assumption that a satellite might have an easier time than a conquered country. It is, for them, a frightful dilemma.

---

The first Canation National Park, Banff, was established with 2,564 square miles in 1885.

U S residents visiting Canada who order 10 gallons of gasoline get as much as if they bought 12 gallons in the United States, the gas being sold by the imperial gallon which is larger than the U. S gal on.


SAVE GAS

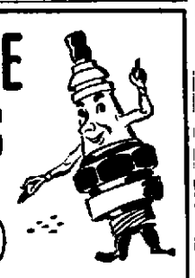

Defective spark plugs waste gas, prevent peppy engine performance. Let us check your plugs today — if they are dirty, we clean 'em; if worn, we put in a new matched set. Gives your car extra zip . . . more mileage on less gas.

THE McDANIEL MOTOR CO.
309 W. Center. Dial 2-3134.
Your Pontiac-Cadillac Dealer
Marion's Oldest Dealership—1916



SPRING
REPAIRS — REMODELING

•CLOTHING •WINTER'S MEDICAL BILLS, ETC.
•FURNITURE •PAINTING •LANDSCAPING

"Use the Amount of Your Choice, Large or Small"

LOANS OF $10 TO $300 OR MORE

QUICK—PRIVATE CONFIDENTIAL

"He who makes no mistakes does nothing, and that's a mistake"

MARION LOAN CO.
136 S. State St.
Robert "Bob" Williams, Mgr.

"YOUR Choice of the Size Payments Controls Your Loan Cost HERE."



ULMER'S FURNITURE APPLIANCES

27th ANNIVERSARY

BONUS FEATURE No. 1

With the purchase of any living room suite . . .

At No Additional Cost To You You May Have

A Deluxe Westinghouse Sweeper, Regularly Priced $69.95

Open 9 A. M. to 9 P. M.

ULMER'S FURNITURE APPLIANCES
204 E. Center Marion, Ohio



See Your Future Cow In Your 4-Months Calf

MRS. KARL WATZEL, CARDINGTON, OHIO, Route 1
SHOWN WITH CALF BORN NOVEMBER 29, 1950

FED ON PURINA CALF STARTENA
WEIGHT MARCH 29, 1951 — 248 POUNDS

PURINA CALF STARTENA PRODUCES THE KIND OF CALVES EVERY DAIRYMAN WANTS

- BIG AND GROWTHY
- CLEAN LINES—NO POT BELLIES
- LOOK LIKE YOUNG COWS AT 4 MONTHS
- FREE FROM SCOURS
- NO MUSS—PUT ON DRY FEED AT 4 DAYS
- NO MILK AFTER 30 DAYS
- COSTS LESS THAN RAISING AVERAGE CALF

*Trained People To Serve and Advise You.*
*Use Our Friendly Service.*

WALDO SUPPLY CO.
PHONE WALDO 6-2134 FOR FREE DELIVERY
Lumber Building Materials Coal Feed Grain



UNSURPASSED
in the ½- to 2-ton truck field!

TALK about power! These great new GMC's are *unsurpassed* in horsepower in the ½- to 2-ton field—power to keep hauling years longer! But new engines are only part of the story.

From the rims up, these GMC's are truck-engineered to stay young throughout the uncertain years ahead. You get proof in feature after feature from individual models—things like wider Twin-Action hydraulic brakes, heavier axles and longer "pillow-action" springs.

Yet extra quality is standard GMC equipment. You pay no "extras" for such things as easy-turn steering with recirculating ball-bearing action, the Ventipane-controlled ventilation of the Weathersealed "Six-Footer" Cab—Turbo-Top pistons that develop higher power without "knock" *even when using standard-grade gasolines!*

So come in. Select from the widest range of engine-body-chassis combinations, 9 smart new colors. Drive out in a rugged '51 GMC! You'll know it will take you farther, cost less to run—*because it's built to last like the big ones!*

Get a real truck!

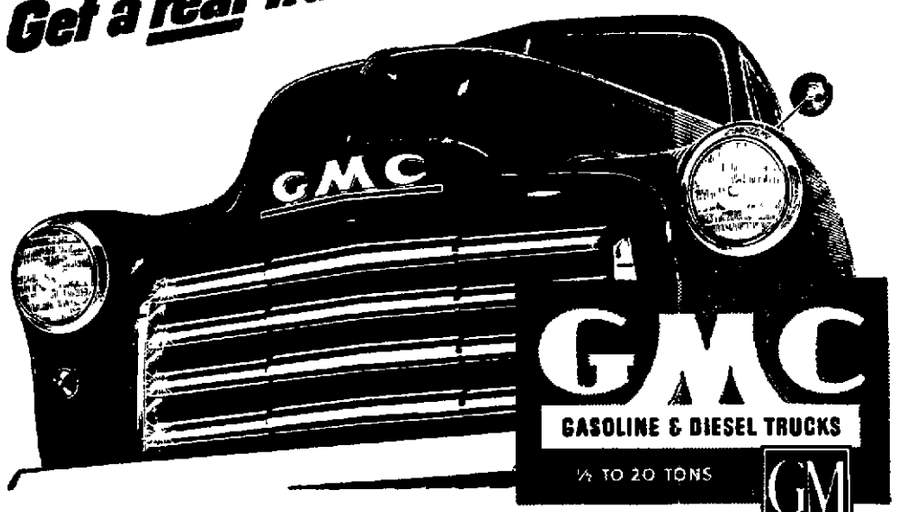


GMC
GASOLINE & DIESEL TRUCKS
½ TO 20 TONS
GM GENERAL MOTORS

LIGHT • MEDIUM • HEAVY MODELS
Made in a wide variety of engine-body-chassis combinations to fit every trucking need

THE DANNER BUICK CO.
299 W. Center St. Phone 2-1605 or 2-2375

You'll do better on a used truck with your GMC dealer


NEWSPAPER ARCHIVE®

See Every Thrilling Game of Your Baseball Team—the

# Marion Red Sox

## Buy a Season Ticket

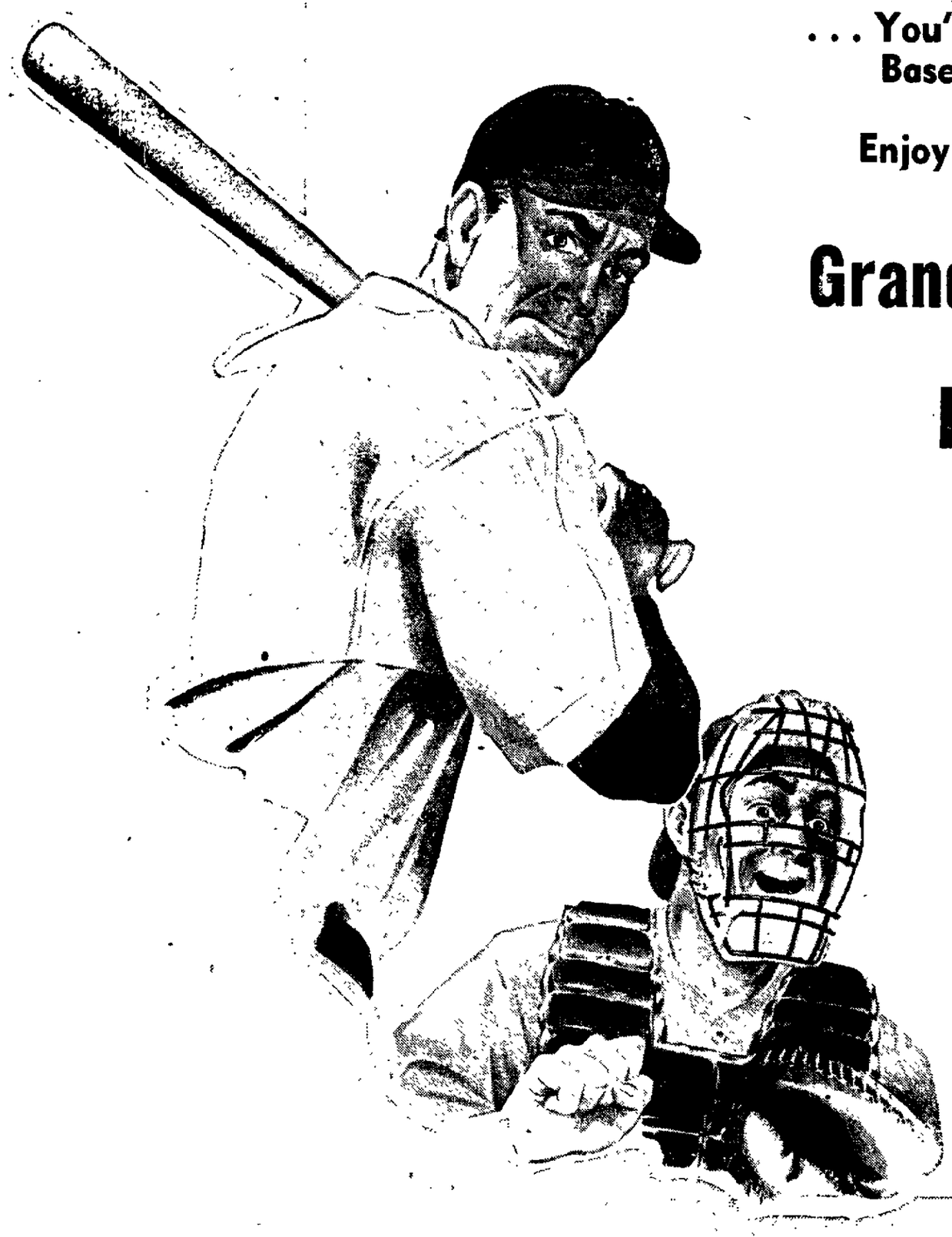

**. . . You SAVE MONEY on Every Game!**

**. . . You're Supporting the Betterment of Baseball in Marion!**

**Enjoy 70 Scheduled Thrill-Packed Games For Only . . .**

**Grandstand Seats $25.00** TAX INCLUDED

70 GAMES at 70c—Total $49.00 . . . YOU SAVE $24.00

**Bleachers $15.00** TAX INCLUDED

70 GAMES at 50c—Total $35.00 . . . YOU SAVE $20.00

**Regular Admission Price:**
**Grandstand 70c • Bleachers 50c**
TAX INCLUDED

Season Tickets On Sale at — MARKERT & LEWIS, NATIONAL CITY BANK, or any BASEBALL DIRECTOR

*PLAY BALL!*

**Season Opens**
**Tuesday, April 24th**
Also Game Wednesday, April 25th
**Marion Red Sox**
Vs.
**Springfield Giants**
Game Time 8 P. M.

*This Message is Sponsored by the Following Civic Minded Business Firms to Promote "Better Baseball in Marion!"*

**The Wilson Bohannan Company**
Buckeye Street

**Marion Plant Life Fertilizer Company**
West Center Street

**Cripps Paint and Glass**
219 East Center Street

**Watrous-Andrews Insurance, Inc.**
133½ East Center Street

**Harding Hotel**
267 West Center Street

**Marion Metal Products Company**
Cheney Avenue

**Marion Lincoln-Mercury Company**
202 South Main Street

**Houghton Sulky Company**
185 North State Street

**Ardrey Motor Sales, Inc.**
646-648 North Main Street

**Short Ford Inc.**
274 North Main Street

**L. A. Axe and Son Funeral Home**
297 Mt. Vernon Avenue

**General Office Machine Company**
334 South Main Street

**Marion Hi-Speed**
539 Silver Street

**Malo Bros.**
Silver Street

**May Jewelry, Inc.**
120 West Center Street

**Lord's Jewelry, Inc.**
114 South Main Street

**L-K Sandwich Shop**
W. Center at Olney

**Sims Bros.**
South Prospect Street at Corporation Limits

**Vance Sporting Goods**
149 East Center Street

**Berlou Manufacturing Company**
124 Blaine Avenue

**Ritz Grill**
154 South Main Street

**Merchant's Transfer and Storage Company**
180 East Mill Street

**Dairy Queen**
701 North Main Street

**The National City Bank of Marion**
107 North Main Street

**Peerless Dry Cleaners**
616 East Center Street

**Home Federal Savings and Loan Association**
116 South Main Street

**Bowe Ice Cream Co.**
Davids Street and Bellefontaine Avenue

**Maytag Sales and Service**
157 North State Street

**Safety Cab**
Dial 2-2121

# Staffs Named For Harding Publications

## Will Prepare Quiver, Herald, Weekly Radio Broadcasts

Staff for next year for the Harding High School year book, the Quiver, the weekly publication, the Herald, and for the weekly radio broadcasts have been named.

Editing the 1952 Quiver will be Don Ballinger, marking the first time since 1946 that a boy has been selected as editor-in-chief of the annual. Miss Mary Jo Stafford is Quiver adviser.

On the staff with Don Ballinger will be Pam Smyth as photo editor; Sally Ann Knickle and Sally Runyan, co-activities editors; Bob Merchant, business manager; Janet Kuhner, bookkeeper; Pat Kohbarger, Joyce Ann Payne, Sally McGinnis and Suzie Simmons, secretaries; Bonnie Jones, Betty Plantz, Connie Hammond and Marilyn Green, copy editors; Shirley Kyle, student photographer; Barbara Clements and Bonnie Schneck, in charge of candid shots; Lee Price, advertising manager, to be assisted by John Firstenberger, Ronald Freese, Eddie Porter, Jim Thomas and Dick Tway. The art editor is yet to be named.

Named to head next year's Herald staff by Miss Lucile Foreman, advisor, are Diane Umbaugh and Joe Thomas. Their assistants will be Joyce Roberts, feature editor; Harold Alexander, sports editor; Jim Arnold, business manager; Bill Monroe, circulation manager; Dorothy Yocum, assistant circulation manager; Peggy Bacon, exchange editor; and Nancy Pendleton, assistant exchange editor. Still to be named are the advertising manager and typists.

Editing next year's weekly radio scripts will be Susan Courtright and Maureen Smally. Following a plan instituted this year, the radio editors will act as assistant Herald editors. These selections also were made by Miss Foreman.

### TURTLE IS SABOTEUR

ORLANDO, Fla.—(UP)—One casualty was reported at a recent Florida civil air patrol meeting. Cadet Mary Bush, a first-aid worker on a "mission," waded into the water to help some air force "survivors." A turtle bit her big toe.

# Radio and Television

By JOHN CROSBY

## *Just a Few Odds and Ends*

The Maiden Form Brassiere Company is now sponsoring "I Cover Times Square." Come to think of it, this program, which possesses a rich, overripe odor, has always had a rather unfortunate choice of sponsor. The last one was Air Wick, which used to tell us: "Air Wick keeps your home pleasant." Then, right into our homes, Air Wick would propel "I Cover Times Square," smelling up the place to high heaven.

Aunt Jenny, a soap opera heroine who tells tales of great suffering to a horde of women, issues little pills of wisdom to the flock from time to time under the title "Aunt Jenny Says." Recently a press release informs me, Aunt Jenny said: "It is better to be silent and be thought a fool than to speak up and remove all doubt." A good crack, no doubt about it. Good enough, in fact, to have been uttered by Abraham Lincoln a great many years before soap opera was born.

John Crosby

* * *

**ANOTHER EMINENT** radio philosopher is Dean Cameron of WJZ who just acquired a disciple even Kant might envy. Cameron got a note in the mail, reading: "Dear Dean Cameron: You have saved my life. I have been thinking about committing suicide for a long time, but after hearing your wonderful broadcast yesterday have decided against it. I also use H-O Oats every day." The teachings of lesser prophets —Schopenhauer, Nietsche, that sort of person — may conceivably have prevented men from suicide. But I bet they never managed to persuade the guys to eat the sponsor's product, too. Cameron's achievement is a great thing for all sponsors. He has not just saved a man; he has saved a consumer, a victory for the spirit, a triumph for the economy.

* * *

**A RECENT COLUMN** here on popular songs brought in a small blizzard of mail which reminded me that the lurid deaths of our time have always sent the composers leaping to their escritoires to herald the event with song. Remember when John Dillinger met his end outside a movie theater in Chicago in 1934? Almost immediately there came a song called "Goodbye, Mr. Public Enemy Number One." It contained the immortal lines:

"While coming from a show,
"Again justice dealt its blow.
"And John Dillinger will never kill no mo'."

Another chorus of the same song, this one on the subject of Al Capone, went like this:

"But the law is not so dumb
"As it appears to some.
"On income tax they got the goods on him."

Perhaps the most famous commemorative song of its time was "They Wanted A Songbird in Heaven So God Took Caruso Away," one of the most profound laments since Milton's "Lycidas." Then there was that ode to contemporary homicide, a very controversial song, after the incarceration of the late Harry K. Thaw for killing Stanford White.

"Why don't they set him free
"And give him his liberty?
"Just because he's a millionaire
"People all treat him unfair."

This may be the only attempt in popular song to arouse sympathy for an imprisoned millionaire or, for that matter, for any kind of millionaire. That's all the dirges we have kicking around for the moment but there'll probably be more.

### APPLIANCE MEN MEET

Approximately 50 area representatives of Ohio, Illinois and Massachusetts electrical merchandise manufacturers held a dinner meeting at Hotel Harding in Marion Monday night in connection with a spring showing of merchandise. The meeting was held in the hotel ballroom, sponsored by the Mansfield Hardware and Supply Co. David LaPine of the Mansfield firm was in charge.

While the population of the United States increased about 14½ percent between 1940 and 1950, the number of non-farm households increased 32 percent, from 27,748,000 to 36,626,000.


MARION
DRIVE-IN THEATRE
Located on U.S. 23—2 Mi. North of Marion
NOW THRU SAT.
Open 6:45 P.M. — Shows at 7:45 and 9:45
BURT LANCASTER
IN HIS BIGGEST OUTDOOR ADVENTURE!
MGM's "VENGEANCE VALLEY"
in breathtaking Technicolor
co-starring
Robert WALKER
Joanne DRU
Sally FORREST
with JOHN IRELAND
RAY COLLINS
PLUS 3 STOOGES COMEDY "Hugs and Mugs," Novelty and Color Cartoon

It's The L-K for GOOD EATING
Sunday, Monday and always . . . 'round the clock, you are sure to enjoy our well prepared, tasty menu treats. You'll enjoy our good service, too!
Always Open
When you're in the mood for good food—remember, you'll always find it here.
Free Parking
Combination Plates
Grilled Cube Steak — Salad, French Fries, Bread and Butter ..... 65c
Grilled Hamburger Steak — French Fries, Salad, Bread and Butter ..... 50c
Ham and Cheese Cold Plate — Potatoe Salad, Sliced Tomatoes, Bread and Butter. 50c
Golden Brown French Fried Jumbo Shrimp — French Fries, Tartar Sauce, Salad, Hot Rolls and Butter ..... 85c
L-K SANDWICH SHOP
W. Center at Olney

ALWAYS A GOOD SHOW
State
LAST DAY
DORIS DAY in
YOUNG MAN WITH A HORN
— ALSO —
ARCTIC MANHUNT
TUESDAY AND WED.
WILD BILL ELLIOTT
TEX RITTER in
KING OF DODGE CITY
— ALSO —
YVONNE DECARLO
IN
DESERT HAWK
IN TECHNICOLOR
— LOOK! PLUS —
3 STOOGES
COMEDY — CARTOON

An Enchanted Evening . . .
DANCING TONITE
and Every WEDNESDAY, THURSDAY and FRIDAY NIGHTS
to the danceable music of
CHUCK COOPER and HIS COMBO
Featuring Ralph Craven at the Organ and Bob Search on the Trumpet
Luncheons and dinners of fine Chinese and American foods, served from 11 A. M. till 2:30 A. M.
Bar open nightly till 2:30 A. M.
SAM'S NITE CLUB
131 N. Main St.

ENDS TODAY
BILL MAULDIN'S
"UP FRONT"
POWELL'S ON THE PROWL!
PALACE
THUR FRI SAT
2 ACTION HITS
Chasing a crook . . .
. . . Catching a Dame!
(or vice versa)
HE'S THE BEST!
DICK POWELL
RHONDA FLEMING
CRY DANGER
with
REGIS TOOMEY
JEAN PORTER
THRILL AS AMAZON BEAUTIES LEAD JOHNNY INTO HIS STRANGEST BATTLES
. . . Fighting Lions, Leopards, Giant Spiders and Savage Raiders!
JOHNNY WEISSMULLER
as Jungle Jim
in
FURY OF THE CONGO
with
SHERRY MURELAND
LYLE TALBOT
"CRY DANGER" at 12:30—3:00—5:30—8:05—10:40
"FURY OF THE CONGO" at 1:55—4:20—6:55—9:30

ENDS TODAY "Ma and Pa Kettle Back on the Farm"
The stakes were slim, blonde and beautiful
The action was fast and dangerous . . . but the luck was Nick Cain's —high and hot!
GEORGE RAFT
COLEEN GRAY
The kid from "Bicycle Thief" has his bicycle back!
LUCKY NICK CAIN
LEE J. COBB and JANE WYATT JOHN DALL in
the MAN who cheated himself
the story of a man with a great love for the wrong kind of woman!
NEW OHIO

NEVER PROMISE WHAT YOU CAN'T DELIVER!
"I CAN GET IT FOR YOU WHOLESALE"
SUSAN HAYWARD
DAN DAILEY
GEORGE SANDERS
STARTS SUNDAY
PALACE

MARION
Ends Today
"NAGANA" "BIG CAGE"
THUR. FRI. SAT.
JOHNNY MACK BROWN
CRACKS DOWN ON CATTLE THIEVES!
LAW OF THE PANHANDLE
with JANE ADAMS RILEY HILL
2 HITS
Uncle Sam vs. Tax Dodgers!
REVENUE AGENT
DOUGLAS KENNEDY · JOAN WALLES
STARTS TOMORROW
2 MIGHTY ACTION DRAMAS
EXTRA
MacArthur vs. Truman News

SOUTH DRIVE-IN THEATRE
U.S. 23—2½ MILES SOUTH of MARION
Box Office Opens 6:45 P. M.
Shows at 7:40 and 9:40 P. M.
★ ENDS TONITE ★
Broderick Crawford
"Cargo To Capetown"
THUR. FRI. SAT.
A LADD you'll love . . . in the screen's most exciting love story!
LADD · FIELD
CAREY · HUSSEY
SULLIVAN · DA SILVA
"The GREAT Gatsby"

# Around About Marion

## There's Something of Interest in Every Line

**Birth Announcements**

Mr and Mrs. John W. Jones of Prospect are parents of a daughter Mary Jill at Jane Case Hospital in Delaware yesterday.

Mr and Mrs. Lester Berry Jr of 464 Lee street are parents of a son born last night at City Hospital.

A daughter was born early this morning at City Hospital to Mr. and Mrs John Baer of Caledonia.

Mr and Mrs. Ralph Hammond of 639 North Prospect street are parents of a daughter born today at City Hospital.

**Will Party Who Bought**

★Reproducing player piano roll- at Brandt Auction, South Vine St., please contact Harden's Music Store.—Ad.

**Rummage Sale**

★Palace Theater Bldg., 9 a. m., Friday, April 20, by Mt. Gilead Child Guidance League.—Ad.

**Memorial Spiritualist Church**

★122 W. Church. Services Wednesday, 7.30 p. m. Helen Craft, speaker.—Ad.

**Enter City Hospital**

Miss Phyllis Ann Collins of 227½ West Center street was admitted yesterday for surgery.

E. L. Gray of Morral is receiving treatment. He was admitted yesterday.

Mrs. Eva Frost of 144 Carhart street is undergoing observation. She was admitted yesterday.

Mrs. Martin Whittington of 548 Silver street was admitted yesterday for surgery.

Charlie Hodge of near Marion will undergo surgery. He was admitted yesterday afternoon.

Mrs. Paul Schmitt of 196½ Bellevue avenue was admitted for treatment yesterday afternoon.

Mrs. Thomas Stone of 287 Pearl street was admitted yesterday for surgery.

Frank A Seiter of 305 Chestnut street will undergo surgery. He was admitted yesterday afternoon

Joseph M. James of Morral was admitted last night for observation.

Mrs. William Harris of 615 Mary street, entered the hospital this morning for medical treatment.

**Clean-It-Rug Co.**

★Where rugs, carpets and furniture are cleaned better. Dial 2-2754, 223 N. Main street.—Ad.

**Scientific Fur Storage**

★Cleaning, repairing, restyling Lurye Furs, 199 W. Center.—Ad.

**Card Of Thanks**

★We wish to express our appreciation to those who helped in any way at the time of the sickness and death of our dear beloved wife. Especially do we thank Rev. Don Hochstettler, members of the First E. U. B. Church, Dr. Richard Morgan, City Hospital, the Power Shovel Co. employes and the many friends and neighbors who sent cards and flowers

Mr. Archie Shupp,
Mrs. Ollie Shupp,
Mr. and Mrs. Freda Risden.

**Leave City Hospital**

Mrs William Edward Fogel of 219 East Fairground street; Karen Ann Chapman, daughter of Mr. and Mrs. Ward Thomas Chapman of 563 South Prospect street; Mrs. Martin Higley of 186 Union street; Miss Lillie Howell of 1014 West Center street; Mrs. Guy T. Lewis of 279 North Greenwood street; Mrs. Iona B. Price of 206 Forest street; Charles R. Sosey of 464 Elgin court; Herbert R. Wenger, four-year-old son of Mr. and Mrs. Russell Wenger of 407 Cherry street.

**Bake Sale**

★Saturday, April 21, 9.30 a.m. Sponsored by the Sophomore Class of Waldo High School.—Ad.

**Chicken Dinner**

★April 20th, 5:30 p.m. Denmark Church. Menu: fried chicken, dressing, gravy, mashed potatoes, succotash, salad, pie, rolls and coffee. Price: pay what you wish. —Ad.

**Paper Drive**

★Friday, April 20, by Glenwood P.-T.A. Dial 2-0408 or 2-0574.—Ad.

**Dr. H. T. Hannig**

★Is in the office of Dr. T. H. Caris, 326 E. Church St. For appointments, phone 3-8191 or 3-8691.—Ad.

**Marion Beauty School**

★Contrary to rumors, we are not closing. We are discontinuing student instruction and are operating as a shop with a group of experienced operators headed by Dessie Russell, Mabel Black, and Tina Roberts. We will continue to serve you as in the past seven years. Same prices and no appointment necessary. Satisfaction guaranteed. Dial 2-0919. Ida A. Beck, owner.—Ad.

**Card Of Thanks**

★We wish to express our appreciation of the many kindnesses shown us at the time of our recent bereavement. We especially want to thank Rev. M. E. Hollensen, the Hughes Mortuary, Forest Lawn School and all the friends and neighbors for their many expressions of sympathy.

The family of
Ralph Miles Drew.

## Today's Birthday

**WILLIAM ALBERT NOYES, Jr., born April 18, 1898** in Terre Haute, Ind., son of an eminent research chemist.

Elected president of the American Chemical Society in '47, he is noted for his work in electro and photo-chemistry. Veteran of World War I, he has been an educator since 1921.

He was made head of the chemistry department, University of Rochester, N. Y., in 1939.

**In Columbus Hospital**

Mary Kathryn Simpkins, age 6, is receiving treatment at Children's Hospital in Columbus. She is the daughter of Mrs. Ruth Simpkins of 385 Nye street. In the Monday issue of The Star, it was erroneously reported her mother's name was Mrs. Paul Simpkins.

**Rummage Sale**

★Thursday, April 19 at Palace Theater Bldg. Starting 9 a.m. by Progressive Class Asbury Methodist Church.—Ad

**Rummage Sale**

★At Moira Hall, Saturday, April 21, 9 until 12 noon. Sponsored by Daughters of Isabella.—Ad.

**Leave Delaware Hospital**

Mrs. Eldridge Tompkins and son will arrive today from the Jane Case Hospital in Delaware to their home at the Twin Oaks Trailer Park. The son was born April 8.

**Rummage Sale**

★Saturday, April 21st, 9 a.m. Palace Theatre Bldg. Circle of Light King's Daughters.—Ad.

**Baby's Laundry**

★Can be safely and quickly done at The Half Hour Laundry, rear 131 S. State.—Ad.

**Card Of Thanks**

★I wish to express my sincere appreciation to the Dr. Frederick Smith Clinic and staff. To my private nurses, Marion City Hospital and staff: to St. Paul's English Lutheran Church and members; Dr. Henry Schaeffer; to the many friends who sent flowers and cards of get-well wishes during my stay at City Hospital.

Mrs. Irene Rank.

# Your Good Health

By DR. HERMAN N. BUNDESEN

### Proper Pneumonia Treatment

Pneumonia is not by any means the dread disease it was before the discovery of our wonder-working antibiotic drugs. Nevertheless, it is still nothing to be trifled with. Unless promptly and properly treated, it can be as damaging as ever.

The word "pneumonia" simply means inflammation of the lung, hence the term gives no clue to the cause of the disturbance, which may be found in this or that germ, including the pneumococci and staphylococci, or certain viruses. Treatment will ultimately depend on the nature of the agent causing the attack.

Thus, in all cases, when possible, sputum should be collected for examination to determine just what germs are producing the difficulty. When this is done, the proper antibotic may be selected for treatment. If sputum cannot be collected and examined, it is suggested by some that treatment be started with aureomycin, since this antibotic is effective against several kinds of germs. It can be administered until an exact diagnosis can be made

If it is found that the pneumonia is due to the pneumococcus, it is advised that a long acting penicillin be given promptly. The dose is, as a rule, given by injection into a muscle and then it may be repeated every 12 hours until recovery takes place. In severe cases, or if the patient has complications, or where treatment has been delayed for several days, the first dose of penicillin may be given by injection into a vein and then followed bb injections into a muscle every 12 hours. If the penicillin is given by mouth, the dose must be double or triple the amounts given by injection.

Sometimes a person may react to the penicillin with a skin rash or fever. In these cases, aureomycin or one of the sulfonamide drugs may be substituted. Aureomycin may also be given by mouth or by injection into a vein. It is of special value in those cases where penicillin or the sulfonamide drugs cannot be employed.

If the illness lasts for more than a day or two, attention must be given to the diet and to making sure that the patient gets enough fluids. Coughing may be relieved by various anti-cough preparations which the physician will prescribe, and by keeping the air the patient breathes sufficiently moist. Of course, it is not necessary to comletely suppress all coughing, since the coughing helps to bring up secretions from the lungs.

The pain in the chest may be controlled by putting on a flannel binder; heat applied locally is also helpful.

For shortness of breath and cyanosis or blueness of the skin, due to lack of oxygen, the patient may be placed in an oxygen tent.

With the modern treatment of pneumonia, promptly applied, the condition can be cleared up quickly in most cases.

* * *

**Questions and Answers**

A Reader: Could a prolapse of the rectum be confused with hemorrhoids?

Answer: The two conditions may cause similar symptoms. However, an examination by the physician is needed to ascertain which of these two disorders is present.

**In Galion Hospital**

Mrs. Richard Metcalfe of Bucyrus, formerly of Marion, is in Galion City Hospital where she underwent a major operation Tuesday morning. Her condition was reported by the family as "good" today. She is the former Miss Martha Court of Marion.

**G. G. Nuetzel Office**

★300 S. Main St., will be closed April 18th and 19th.—Ad.

**Free Cancer Clinic**

★Open 9 a.m. every Thursday morning. Make appointments for examinations by calling 2-9010 from 12 to 1 and 5 to 6.—Ad.

**Store Your Household Goods**

★In Marion's only strictly fireproof warehouse. Merchants Transfer & Storage. Dial 2-0626. —Ad.

**Converted Jew at Coliseum**

★Hear Dr. Charles Halff and party every night at 7:45 p. m. Good music! Bible teaching! Tremendous timely subjects! Church people and Bible lovers from all churches are welcome to come and join in this great Bible lovers' Revival. This is the meeting all Marion is talking about.—Ad.


A LIFT FOR LIFE!
NO OTHER DRINK PICKS YOU UP LIKE DR. PEPPER

10 2 Dr Pepper 4

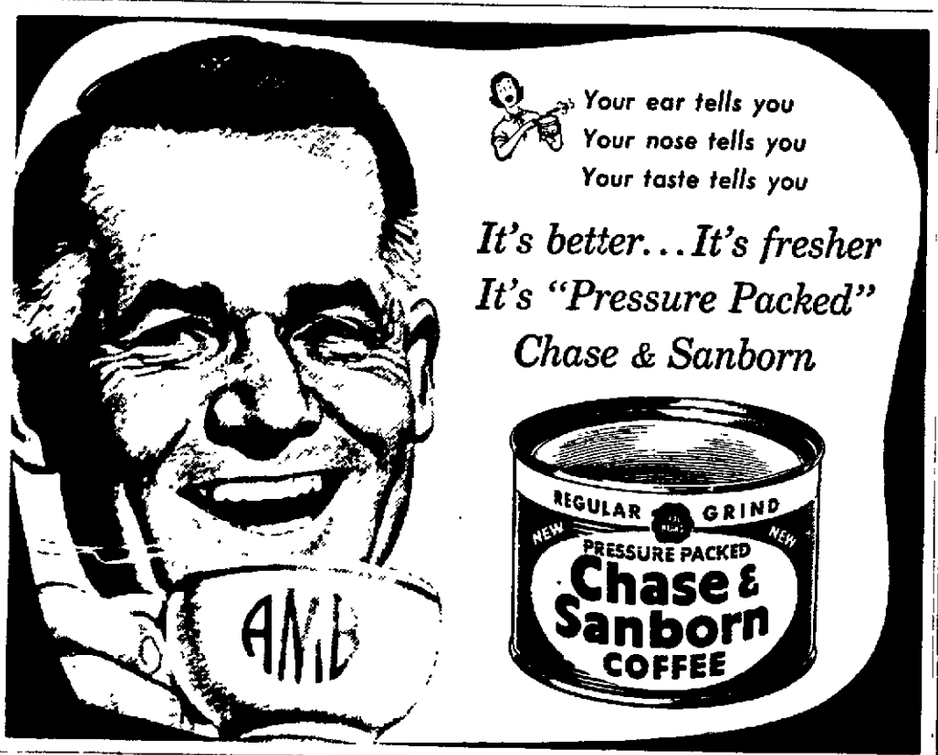


A&P FOOD STORES
ESTABLISHED 1859
THE GREAT ATLANTIC & PACIFIC TEA CO.
NEW POTATOES 5 lbs. 39c
CHED-O-BIT CHEESE 2-lb. loaf 89c
MARVEL WHITE BREAD 18-oz. loaf 15c
FULLY DRESSED FRYERS lb. 59c
These Prices Effective Through April 24th

Certified Irish Cobbler SEED POTATOES
$3.79 Per 100 lb.
While They Last!
Choplets, No. 2 can 49c
NAP-SHEEN
The best rug and upholstery cleaner in town, makes 9 qts.
$1.25
Climax Wallpaper Cleaner 47c
WINDOM'S GROCERY
215 N. Main St.
"Home of Quality Meat"

A. H. WILSON & SONS
Groceries, Meats, Coal, Ice
Kerosene, Gas, Oil, New and Used Parts
1014 N. Main St., Marion, Ohio
Phone 2.3726

FOR SALE
1946 Studebaker 1½ Ton Truck..... $600
1946 Chevrolet 1½ Ton Truck..... $600
New and Used Batteries .... $4.00 up
New and Used Tires ..... $2.00 up
We pick up Metal, Iron, Rags, Paper and Wrecked Cars

OPEN EVENINGS
SAVE HERE!
Pure, Rich and Wholesome Food Club Milk
2 Tall Cans 27c
Cream Style Elna Golden Corn
2 No. 303 Cans 25c
BIG BEAR SUPER MARKET
245 N. Main St.

TWO-SUITERS and Matching Companion Leather or Plastic for Graduation Gifts
JUMP'S HAT AND TRAVEL SHOP
Use Our Lay-A-Way Plan

GOOD WILL OFFER!
CANNON DISH TOWEL
In every giant size SILVER DUST

Worth 25¢ or more
● Big 15" x 30" fine quality Cannon dish towel—yours in every Giant Size of Silver Dust.
GIANT SIZE Silver Dust
SAFE, WHITE, RICHER SUDS FOR LAUNDRY AND DISHES!
Trust Silver Dust

PLENTY OF FREE PARKING
RIESER'S FOOD MARKET
265 Uncapher Avenue
Phone 2-4555

DELICIOUS Potted Meat 3¼-oz. can 10c
HORMEL'S Deviled Ham 3-oz. can 19c
PURE CIDER Vinegar Full Qt. 19c
HERSHEY'S Choc. Syrup 1-lb. can 17c
LARGE SIZE Silver Dust pkg. 33c
KRAFT VELVEETA OR PIMENTO Cheese 2-lb. box 99c
McGRATHES Tomato Soup 2 32 oz. cans 23c
SNIDER'S Spinach No. 2½ Can.. 19c
TAYLOR'S Sweet Potatoes 18 oz. can 23c
PREMIER RED Kidney Beans 2 No. 2 cans 27c
SWIFT'S Swift'ning 3-lb. can $1.02
SPAGHETTI OR Macaroni 2 lbs. 35c
IN SYRUP—MAINE Blueberries 14 oz. can 29c
IN SYRUP Blackberries 15 oz. can 33c
LEAN Chunk Bacon lb. 39c
LEAN Smoked Callies lb. 45c
HICKORY SMOKED Jowl Bacon lb. 29c
LEAN, SLICED Bacon lb. 49c
MEATY Spare Ribs lb. 45c
BONELESS Sliced Ham lb. 95c
JUICY SkinlessWieners lb. 59c
LEAN Salt Side lb. 39c
LEAN Fresh Side lb. 45c
ALL PORK Smo. Sausage lb. 69c
RIB OR CLUB Steaks lb. 89c
DELICIOUS Ham Bologna lb. 55c
DELICIOUS Ring Pudding lb. 45c
Fine For Sandwiches — Ring Bologna . . lb. 59c

JACKSON'S

Economy Market
160 N. MAIN
Ph. 2-4508
Round Bone Pork STEAK Lb 53c
Smoked Jowl . . lb. 27c
Cooked Picnic . lb. 49½c
Large Bologna . lb. 39c
Size Grapefruit .... 5 for 33c

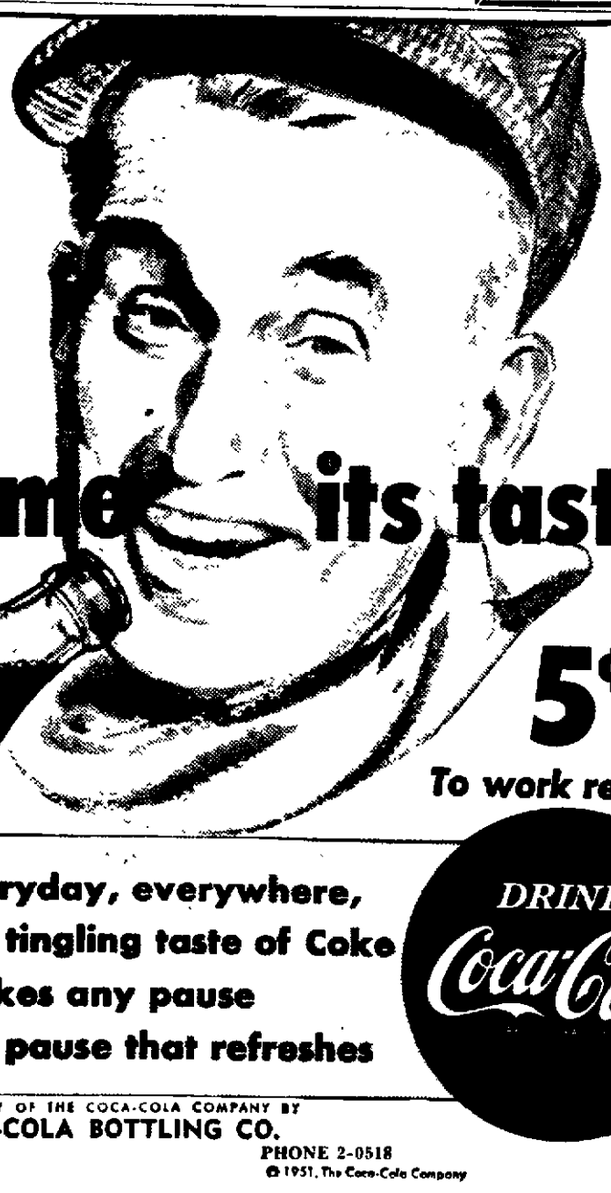


BOTTLED UNDER AUTHORITY OF THE COCA-COLA COMPANY BY
MARION COCA-COLA BOTTLING CO.
309 N. MAIN ST. PHONE 2-0518
© 1951, The Coca-Cola Company


NEWSPAPER ARCHIVE®

# Tribe Nips Tigers, Yanks Topple Red Sox in Openers

## through the SPORTSCOPE with A.L. McCLAIN

**DEMOCRACY IN SPORTS.** Latest controversy over the proposal of a commissioner for golf brings us to the question: what's wrong with democracy in sports?

Recent developments seem to indicate our democratic-minded sportsmen have come to believe the only way a given professional sport can be kept in line is to name a czar and give him the name of "commissioner."

**LINEUP.** In football there is Bert Bell, until recently Happy Chandler was the overlord of baseball, Dr. Eddie Egan is New York's boxing commission head, some talk has been heard of a high lama for collegiate basketball—and now golf.

Evidently the pro golfers have come to the conclusion that they, too, must get into the act by hiring an overseer and recapture some of the duties now held by the P.G.A.

**IMPOLITE WORD.** Actually, what the term "commissioner" means is one individual is given full authority and until he can be removed by election he is no less than a dictator.

"Czar" is thought to be a more polite description, but the commissioner might just as well wield a hammer and sickle with their unlimited power.

**FIRT STEP.** Freddie Hutchinson, Detroit hurler and representative for the players in the American League, took perhaps the first step in asking for a democracy in baseball when he voiced that the players should have a say so in the naming of Chandler's replacement.

Hutchinson indicated that the players, as well as owners, should be represented. Thereby leaving open a suggestion that instead of one man governing the major leagues we should have a board with both players and owners being given a seat.

**NO COLOR.** Getting back to golf, Chandler was even mentioned as a possible golf commissioner but this suggestion drew snorts from such pros as Jimmy Demaret, and Clayton Heafner.

Now Bantam Ben Hogan has been suggested for the "tall man in the saddle" role.

Personally we can't see Hogan as anything but a golfer after following him numerous times in Toledo's Inverness Tournament. Ben's color stems from his ability to drive his tee shots a mile, but on the links Hogan reveals as much personality as an old golf bag.

Since it is presumed a golf commissioner would be required to meet people as well as handle such protests as "too many clubs" for one golfer, Hogan hardly fills the bill.

But then, possibly golf doesn't need a commissioner at all. What it needs is more men like Demaret and Lloyd Mangrum, who consistently turn in fine rounds, find plenty to laugh about, and aren't very bashful when an opponent accidentally touches his ball or places an extra club in his bag.

Golf doesn't need a bigwig to rule on such minor grievances.

## Lemon Gives Up Only 2 Bengal Hits

DETROIT, April 18—(AP)—Baseball fans still were singing praises today for Bob Lemon's brilliant two-hit pitching victory for Cleveland's Indians in their opener against Detroit.

In a 37-degree temperature that had the fans huddled under blankets, Lemon fashioned a 2-1 triumph yesterday in one of the finest performances of his career.

Lemon himself said he felt he had "better stuff" than when he hurled his no-hitter in Cleveland June 30, 1948. "I really had a fast ball," the happy player told reporters.

**"Great"**

His delighted manager, Al Lopez, kept walking around and repeating: "He was great."

Lopez said that in all of his days of baseball, he had never seen a player who more deserved to win.

And Jim Hegan, the Tribe's catcher who has been behind the bat during most of Lemon's career with the Indians, had this comment:

"He threw the best sinker I've ever seen. It must have dropped a foot every time. I had trouble holding on to it. He only threw one slider and about five curves. It was fast ball after fast ball."

Except for a mistake by Rightfielder Bob Kennedy, Lemon might have had a one-hitter. Gerry Priddy, who made both of the Tigers' hits, sliced a high fly down the right field line in the third inning and Kennedy started back. Then he realized his mistake and started forward, but it was too late and the ball fell for a double. Priddy later scored on a squeeze play.

Lemon, the American League's leading pitcher last season, retired the Tigers in order seven times and was in trouble in only one inning—the fifth. He walked one man then and Priddy got his other hit.

The Indians picked up their first run in the opening frame when Hal Newhouser gave up four of his eight hits. They got their other in the ninth. Shortstop Johnny Lipon bobbled an easy ground ball then to allow Larry Doby to race across the plate from third for the winning tally.

Early Wynn was picked to hurl for Cleveland today in the second game of the series. Dizzy Trout was to oppose him.

**SCORES RUN FOR INDIANS.** Roberto Avila, Cleveland Indians' second baseman, scores on a single to right field by Luke Easter, in the first inning of the American League opener against the Tigers at Detroit. A chilled crowd of 43,470 fans saw Bob Lemon pitch a two-hitter, giving the Indians a 2-1 win.

**CLEAN SPORTS**

PROVIDENCE—(AP)—The Providence Reds of the American Hockey League are thinking of throwing out their penalty box. They recently played three consecutive games without incurring an infraction of the rules. The games were against Buffalo, Hershey and Springfield. In the Springfield encounter, neither the Reds nor their adversaries suffered a penalty.

## Bosox Famed Hitters Duds As Raschi Breezes Through

By The Associated Press

Is this going to be another bridesmaid year for Boston's perennial left-at-the-altar Red Sox?

Vic Raschi's 5-0 handcuffing of the Sox sluggers for the New York Yankees yesterday may have been just one of those things. On the other hand, it might have been a sign of things to come. It smacks too much of "the same old Red Sox" of the past four years.

Watching the Sox being throttled with six little singles made it almost impossible to visualize them as the same pulverizing team that ran off 11 straight Grapefruit League victories.

**Total Loss**

The season's opener proved a total loss so far as Boston was concerned. Not only were the Red Sox horse-collared, but the city's National League representatives, the Braves, were goose-egged as Larry Jansen of the Giants shut them out, 4-0, with five little singles.

Philadelphia's defending champion Phils downed Brooklyn's Dodgers, 5-2, at Ebbets Field. Robin Roberts, whose final-day triumph over the Brooks gave the Phils their first flag in 35 years last season, again thwarted the Dodgers.

Bob Lemon, king of the 1950 pitchers, threw a brilliant two-hitter at the Tigers to pitch the Cleveland Indians to a 2-1 triumph in Detroit.

Outfielder Al Zarilla blasted St. Louis Brown pitching for a home run, double and single to lead the White Sox to a 17-3 romp before 5,660 at St. Louis.

Murry Dickson pitched and batted the Pirates to a 5-4 victory over the St. Louis Cardinals in Pittsburgh. The little righthander walloped his first major league home run and contributed a single in another scoring rally.

**Cubs Merry**

The Chicago Cubs made merry at the expense of Ken Raffensberger, whipping the Cincinnati Reds, 8-3. Andy Pafko, veteran outfielder, chipped in with a homer, triple and single.

Cold weather held the inaugural crowds to a disappointing 171,678 fans at the eight parks. Last year the eight openers drew 252,700 fans.

The biggest crowd of the day—44,860 Yankee Stadium fans—saw Jackie Jensen steal the show from Mickey Mantle, the publicized New York rookie flash. Jensen smashed a two-run homer and doubled in the sixth inning. Mantle singled in four times at bat.

The Washington Senators defeated the Philadelphia Athletics, 6-1, behind Con Marerro in the first night opener in American League history.

## Softball Fete Set Tonight At Y.M.C.A.

The annual banquet and organizational meeting of the Marion Softball Commission will be held tonight at the Marion Y.M.C.A.

The banquet will be held at 6:30 while the business meeting will get under way at 7:15. Plans will be discussed for four recreational softball loops during the coming season. Trophies will be awarded to last year's winning teams. Problems for the approaching season will be ironed out.

Roy Waddell of the Home Federal Savings and Loan Association who has acted as volunteer treasurer of the commission for several years will be honored. He will be presented a token of appreciation for his services to the sport. He will in turn present trophies to the various league champs.

Each team taking part in last year's campaign, will be represented at the banquet with the exception of Forest Lawn Church, Ohio Edison, the Postoffice and Silver Inn.

Election of commission officers will be held during the business meeting. Four new members are to be elected. Arthur Haas, general secretary of the YMCA, will give a brief address explaining the relationship of the local Y with the Softball Commission.

**NAMED COACH**

HAMILTON, O., April 18—(AP)—Jack Castignola has been named coach of the Hamilton Catholic High School basketball team. Castignola, who has been serving as reserve football and basketball coach, succeeds Harold Mouch.

**First Time in 51 Years**

## Connie Mack's Famous Scorecard Now Retired

By RALPH BERNSTEIN

PHILADELPHIA, April 18—(AP)—The most famous scorecard in baseball has been retired along with its owner.

Of course you've guessed we mean none other than Connie Mack without his storied scorecard.

The 88-year-old Mack, wrapped in a heavy overcoat and thick muffler, sat in 40-degree chill last night watching his beloved Philadelphia Athletics lose their 1951 opener to the Washington Senators, 6-1.

It was the first time in 51 years Connie himself was not managing the A's. The man whose name is synonymous with baseball huddled in a box three rows back of the team's dugout. On the field, one of Connie's prize proteges, Jimmy Dykes, did the masterminding.

You might think that deep down Connie would take it a bit hard, that being a mere fan could not hold a candle to being skipper. But he's honestly happy about it. He's a man with a big load off his shoulders, a man who can relax.

Before the game started, Mack was squired onto the field to receive a bronze bust of himself presented by the Philadelphia Evening Bulletin. Hat in hand, the cold wind blowing through his wisping hair, he posed for picture after picture.

Then he went back to his box. And here it was full proof he had at last given up scoring the game.

Gone for good is the scorecard that waved into play such baseball greats as Eddie Collins, Al Simmons, Ty Cobb, Bing Miller, Jimmy Foxx, Jack Barry and Frank (Home Run) Baker.

In truth Connie had to borrow a card from a neighbor so that he would have one to wave for the camera shots.

Despite the A's defeat, Connie felt fine.

So would any man who took home a plaque, signed by one million baseball fans the country over, inscribed: "You will live in our hearts forever."

## Edison Junior High Athletes Honored at Annual Banquet

Edison Junior High School athletes were honored by the annual banquet held last night at the school. Pete Howison and Kenny Somerlot, Harding High School coaches were the principal speakers.

Certificates were awarded 16 players in football and eight in basketball.

Both Howison and Somerlot told the group they were eagerly awaiting their future arrival at Harding and urged the group of players to "come out early for the team, don't wait."

Other speakers included L. L. Dickey, superintendent of Marion schools; J. E. Frew, principal of Edison; George Whitehead, coach; Mrs. Whitehead, Mrs. Thomas Sutherland, Edison teacher.

Howard Zeigler acted as toastmaster and Rev. D. H. Hochstettler of First Evangelical United Bretbren Church gave the invocation.

The dinner was served by the P.-T.A. mothers of Edison.

The following received awards: football, Tom Fields, Fred Price, Bill Whittington, Joe Albinack, Don Decker, Russell Beacham, Gary Townsend, Mike Geer, Bob Caldwell, Larry Sager, Frank Nolfi, Dick Bolinger, Harley Downs, Kenny Bushatz, Jerry Persinger, Harold Trent; basketball: Tom Fields, Bill Whittington, Don Decker, Marvin McFann, Fred Price, Jim Zeigler, Vernon Richards, Nick Alex.

Marvin McFann was awarded a trophy for the best foul shooting average in basketball. Jack Kellog was given a certificate for serving as manager, and cheer leader awards went to Anna Fairchild, Beverly McCardy and Pat Walker.

Movies of Harding games were shown after the banquet.

## Small Turnouts See A.A. Openers

By The Associated Press

Fine early season pitching and thunderous hitting combined to give the American Association a thrilling 1951 start Tuesday.

The only disappointing feature of inaugural day was the attendance. The Minneapolis at Columbus game was washed out. Only 16,658 fans saw the other three contests. The weather was to blame.

Veteran Cliff Melton twirled a brilliant four-hitter to lead Kansas City to a 3-0 win over Louisville before 6,076.

Lloyd Gearheart, Frank Kalin and Nanny Fernandez blasted homers for Indianapolis to guide the Tribe over Milwaukee 7-4. Only 6,713 fans showed up—smallest Indianapolis opening day turnout in 10 years.

In an afternoon game at Toledo before 3,851, the Mud Hens downed St. Paul 6-5 on a three-run homer by pinch hitter Don Lund. Lund connected with two out in the last of the eighth.


WRESTLING
Marion Armory
Thursday, April 19th
8:30 P. M.
You Have Seen All These Stars On Television Now See Them in Person

SPEEDY LaRANCE
COUNTRY'S TOP GIRLS
Double Main Event
MARS BENNETT
vs.
BEVERLY LEHMER
Two of the Roughest
SPEEDY LaRANCE
vs.
TARZAN PAUL ORTH
8:30 Match
ROLAND MEEKER
vs.
STU HART

PAUL ORTH
Prices $1.00 and $1.50. Kids 50c.
Call Markert & Lewis for the best seats



Watrous-Andrews, Inc.
DEPENDABLE
INSURANCE
And BONDS
PHONE 2-3127



24 HOUR
Photo Finishing
Record Duplicating Service
295-301 E. Center St. Phone 2-4552



BUY 2 for 17.90 EASY TERMS
SIZE 6.00-16 AND YOUR OLD TIRES

Firestone
FACTORY-METHOD NEW TREADS
Applied on Sound Tire Bodies or on Your Own Tires
The Firestone BUDGET PLAN
A Friendly Credit Service
• CONVENIENT • CONFIDENTIAL
GET THESE EXTRA VALUES . . .
• 25% Longer Mileage—Made of Cold Rubber
• Same High Quality Tread Materials as Used in New Tires
• Same Tread Design as in New Tires
• Same Tread Depth as in New Tires
• Same Tread Width as in New Tires
• New Tire Guarantee
273 E. Center St. Firestone Phone 2-0543
Listen to Voice of Firestone Every Monday Over NBC



SAVE NOW . . SPRING CHANGE-OVER SPECIAL!
Includes
• Oil Changed
• Lubrication
• Transmission and Differential Oil Changed
• Wheel Bearings Packed
• Radiator Flushed
• Crankcase Flushed
• Tires Switched
All Services For One Low Price $8.95
GENE'S PURE OIL SERVICE
Corner Church and Vine Sts. Phone 2-5098



Dr Pepper Dealers Join In
WELCOME BACK TO BASEBALL JUBILEE!

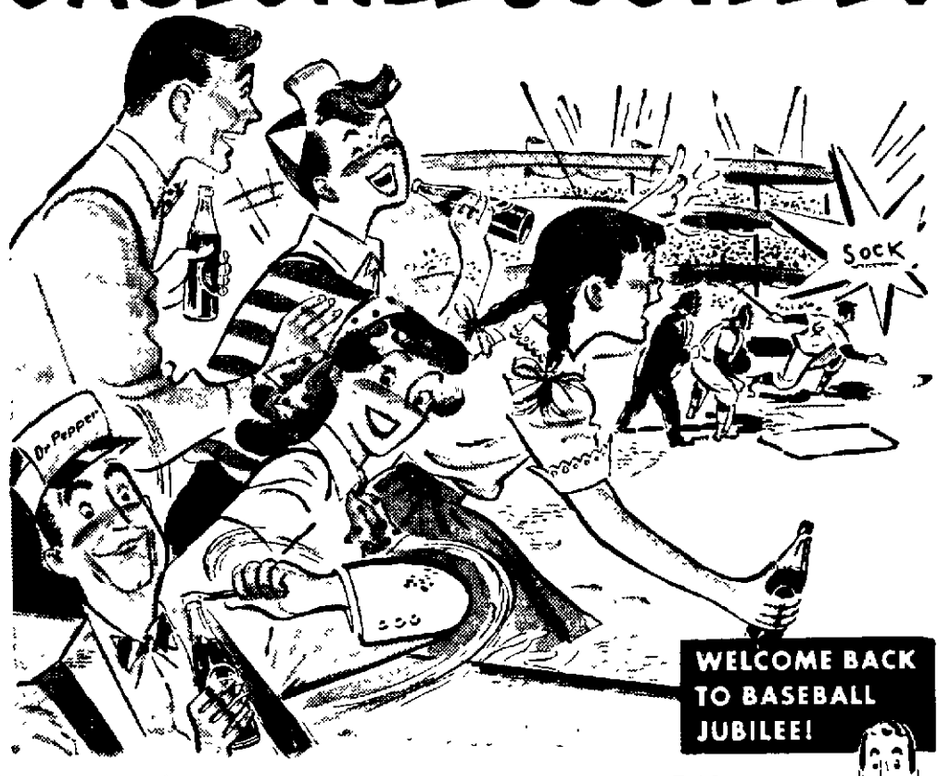


IT'S A BIG CELEBRATION TO MARK BASEBALL'S "ANNIVERSARY YEAR!"
SUPPORT YOUR TEAM! SEE OPENING GAMES!

It's baseball time—and that means Dr. Pepper time, too! You've a lot of happy days ahead of you, with America's favorite game and Dr. Pepper making the hours brighter. Start celebrating now! Get a case or a carton of Dr. Pepper, the sparkling drink with the really different flavor. Remember, no other drink picks you up like Dr. Pepper!

GET BASEBALL BAT PENCIL
Only 25¢ AND 3¢ STAMP with 3 Dr. Pepper Bottle Caps

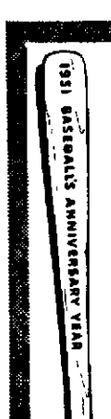


This mechanical pencil shaped like a baseball bat will attract everybody's attention, and be mighty useful, too! Imprinted with the words, "1951—Baseball's Anniversary Year." Something really different—yours during the Dr. Pepper Baseball Jubilee at this low price. Hurry! Supply's limited!

Send your name and address now, plus 3¢ stamp for handling, with 25¢ in coins and 3 Dr. Pepper bottle caps, to Dr. Pepper Pencil, 310 West Washington St., Chicago 6, Ill.

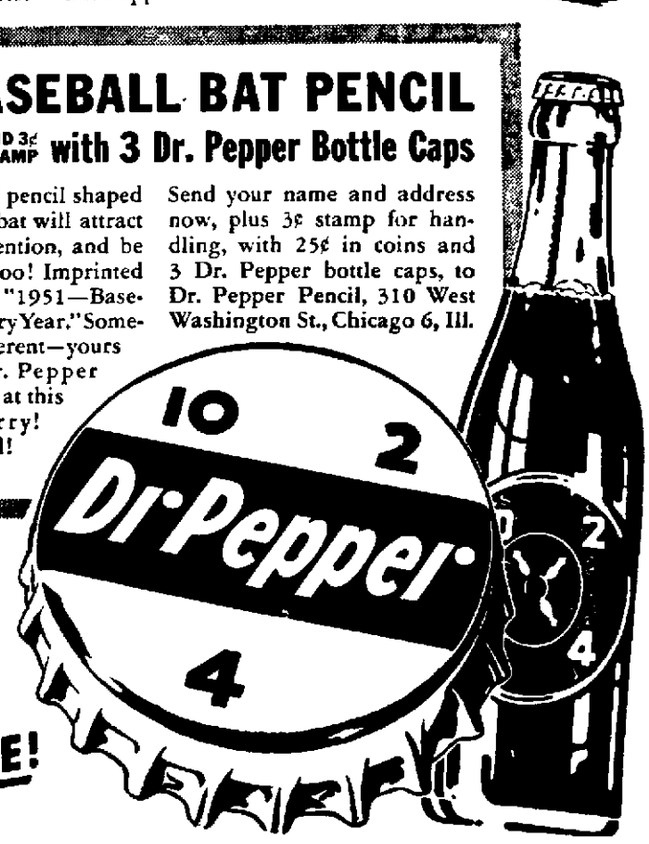


DRINK SPARKLING Dr Pepper FOR A LIFT FOR LIFE!

# O-I Only Five-Team League To Go in Minors This Year

By FRITZ HOWELL

COLUMBUS, O. April 18—(AP)—Now that the majors have had their "deep freeze" openers, let's take a look at the most unusual of the minor baseball leagues.

It's the Class D Ohio-Indiana circuit, the only five-club league in existence. Organized in wartime eight years ago and shorn of three of its original members of 1950 by the present emergency, the courageous loop launches its campaign Sunday.

Despite the fact one team will be idle each series, President Frank M. Coffey—only chief the league has ever had—has lined up a regular 140-game schedule.

**Into Ashcan**

The Shaughnessy playoff system has been tossed into the ashcan, but a split schedule provides for the two victors to meet in a post-season seven-game series. Teams which are idle while the four others are playing will use the open dates for exhibitions with nearby professional and semi-pro clubs. Second half of the season opens June 29, and closes Sept 9.

The All-Star game is booked Tuesday, July 17, with the champion of the first half of the season meeting the stars of the four other teams in the city which tops the loop in attendance after games of July 7.

Proxy Coffey said "this is the best five-club league in baseball. In fact, it's the only one."

Portsmouth and Zanesville, O., with Muncie, Ind., withdrew from the circuit after last year's campaign. The Cincinnati Reds operated Muncie, the Philadelphia Athletics ran the Portsmouth club, and the Cleveland Indians were the Zanesville owners.

Here's the surviving setup:

**Marion Red Sox:** President Robert E. White; working agreement with Boston Americans; Manager, Elmer Yoter, who succeeded George Susce in 1950 mid-season and won pennant and playoffs.

**Lima Phillies,** President J. R. Laube; working agreement with Philadelphia Nationals. Manager, Bernard (Barney) Lutz, last year at Bradford, N. Y., in Pony Loop. He's a playing manager.

**Newark Yankees:** President Harry W. Arnold; working agreement with New York Americans; manager, Malcolm Mick, a playing skipper, at helm for first time.

**Richmond Tigers:** President Clarence W. Jessup; owned outright by Detroit Tigers, manager, Ralph Dilulo, holdover from 1950.

**Springfield Giants:** President Howard Garst, working agreement with New York Nationals, Playing Manager, Andy Gilbert, holdover from 1950.

**Staff Slashed**

The umpire staff has been slashed from 10 to five regulars, with one "fill in" arbiter. On the staff are Edward Wilson of Indianapolis, Tom Kennedy of Pontiac, Mich.; Ted Groves of Lansing, Mich.; Joe Reinoldi and George Diegel, both of Baltimore, Md., the extra, to work opening days, weekends and holidays, is Jim McClintock of Columbus.

Sunday's opening assignment: Richmond at Lima — Wilson, Reinoldi and Diegel. Newark at Springfield — Kennedy, Groves and McClintock.

## Lausche Declines Bid To Throw Out First Ball

CLEVELAND, April 18—(AP)—Gov. Frank J. Lausche isn't going to throw out the first ball when Cleveland Indians have their home opener Friday. He says he doesn't want to "cut . . . down" Mayor Thomas A. Burke of City Director Lee C. Houk.

In a letter to the governor replied to an invitation from Ellis Ryan, president of the Tribe, to attend the game.

Lausche who once played baseball professionally, said he would leave the throwing and catching of the first ball to Burke and Howley.

Ryan had suggested that the governor should call it the "major league opening" here as well as the "opening of the minor league in Cincinnati."

To this Lausche replied:

"I chuckled at the pride you exhibit concerning the comparative level of play to be witnessed in Cincinnati and Cleveland. If you don't mind, I would rather not express any opinion upon what you wrote."

## Yesterday's Stars

By The Associated Press

**Batting** — Rookie Dee Fondy of the Cubs hoisted four clubs with a three-bagger and a double in his first major league game at Pittsburgh and two singles as the Cubs whipped the Reds 8-3.

**Pitching** — Vic Raschi, Yankees' ace Red Sox slugger with six singles as he pitched the Yankees to victory.

## YESTERDAY'S RESULTS

**NATIONAL LEAGUE**

| Club | W | L | Pct | G.B |
|---|---|---|---|---|
| Pittsburgh | 2 | 0 | 1.000 | — |
| Philadelphia | 1 | 0 | 1.000 | ½ |
| New York | 1 | 0 | 1.000 | ½ |
| Chicago | 1 | 0 | 1.000 | ½ |
| Brooklyn | 0 | 1 | .000 | 1½ |
| Boston | 0 | 1 | .000 | 1½ |
| St. Louis | 0 | 1 | .000 | 1½ |
| Cincinnati | 0 | 2 | .000 | 2 |

**Results Yesterday**

Philadelphia 7, Brooklyn 2.
New York 4, Boston 0.
Chicago 8, Cincinnati 3.
Pittsburgh 5, St. Louis 4.

**Games Today**

Philadelphia at Brooklyn.
New York at Boston.
(Only games scheduled)

**Games Tomorrow**

New York at Boston (2).
Philadelphia at Brooklyn.
Cincinnati at Chicago.
(Only games scheduled)

**AMERICAN LEAGUE**

| Club | W | L | Pct | G.B |
|---|---|---|---|---|
| New York | 1 | 0 | 1.000 | — |
| Cleveland | 1 | 0 | 1.000 | — |
| Chicago | 1 | 0 | 1.000 | — |
| Washington | 1 | 0 | 1.000 | — |
| Boston | 0 | 1 | .000 | 1 |
| Detroit | 0 | 1 | .000 | 1 |
| St. Louis | 0 | 1 | .000 | 1 |
| Philadelphia | 0 | 0 | .000 | ½ |

**Results Yesterday**

New York 7, Boston 0.
Cleveland 2, Detroit 1.
Chicago 17, St. Louis 3.
Washington 6, Philadelphia 1.

**Games Today and Tomorrow**

Boston at New York.
Washington at Philadelphia (night tonight).
Cleveland at Detroit.
Chicago at St. Louis (night tonight).

**AMERICAN ASSOCIATION**
**Results Yesterday**

Toledo 6, St. Paul 5.
Kansas City 5, Louisville 0.
Indianapolis 7, Milwaukee 4.
Minneapolis at Columbus, postponed, cold.

**Games Today**

St. Paul at Toledo.
Minneapolis at Columbus (night).
Kansas City at Louisville (night).
Milwaukee at Indianapolis (night).

## Fights Last Night

By United Press

WHITE PLAINS, N. Y.—Roger Donohue 155, Yonkers, N. Y., outpointed Lou O'Brien, 154½, Meriden, Conn. (8).

PORTLAND, Me.—Bob Stoller 160, Portland, outpointed Ja kie Lo-Sasso 159, Providence, R. I. (10).

NEW BEDFORD, Mass.—Billy Ard, 153, Providence, R. I., outpointed Ike Pamblo, 149, Nicaragua (10).

ST. LOUIS—Willie Pep, 126½, Hartford, Conn., stopped Babe Ortiz, 132½, St. Louis (5).

LOS ANGELES—Art (Golden) Aragon, 129½, Los Angeles, outpointed Harold (Baby Face) Jones, 128, Detroit (10).

**ATTA BOY.** Phil Rizzuto congratulates fellow Yankee Jackie Jensen as Jensen scores the first home run of the opening game against the Boston Red Sox, at New York's Yankee Stadium. The world champion Yankees won 5-0. Against Vic Raschi's pitching Red Sox got two men to second base, none to third. Umpire is Bill McGowan.

## BOWLING RESULTS

Ann Endicott posted a 213 Monday night at the Palace Recreation Center to pace Monday Night Ladies' League. Series laurels went to Florence Wilcox with a 506. Hap Applegett with a 235-608 was high in the Ohio Edison Loop while the women were headed by Rita Drees' 160-353. Turner's 201 and Headington's 531 led the Nite Shift keglers. In the Mercantile League at the Marion alleys, Jim Jordan posted a 235 and Ted Jackson a 562 while the Universal Cooler Loop honors were won by Schnittker's 597 and Bob Cole's 232. Individual scores follow:

**MERCANTILE LEAGUE**

| | W. | L. |
|---|---|---|
| New Era Potato Chips | 58 | 26 |
| Marion Auto Finance | 49 | 35 |
| Schnittners | 48 | 36 |
| Isalys | 44 | 41 |
| Sears | 43 | 41 |
| Marion Recreation | 40 | 47 |
| Bobs Ne Nac | 34 | 53 |
| Marion Electric Motors | 29 | 55 |

New Era Chips—Lust 431, Dietz 441, Dickson 562, Dickerson 485, Seitel 425; total 2858.

Marion Recreation—Snyder 505, Steerman 457, Blind 405, Perez 467, Lackey 462; total 2296.

Isalys—Doria 400, Green 448, Riddle 366, Jordan 547, Bailey 493, Hcp 13; total 2253.

Bobs Ne Nac—Cole 534, Mehaffey 470, Blind 490, Lundquist 343, Connelly 519; total 2256.

Motor Auto Finance—G. Cornelius 444, Perez 456, C. Cornelius 366, Ashley 459, Kirby 466; total 2134.

* * *

**UNIVERSAL COOLER LEAGUE**

Tool Room No. 6—Pierce 470, Barkley 454, Rentschler 504, Long 539, Blind 360, Hcp. 133, total 2319.

Stock Room No. 2—Cider 430, Dillinger 442, Young 414, Stewart 361, Schnittker 597, Hcp. 200, total 2794.

Team No. 4—Parsons 48, Kremer 515, Rosa 370, Humphries 419, Cole 504, Hcp. 171, total 2168.

Team No. 5—Conley 482, Monfros 422, Burnside 455, Herman 432, Hardwick 509, Hcp. 98, total 2398.

Assembly—Osburn 490, Shirk 451, Reid 445, Gottfried 504, Miller 539, Hcp. 73, total 2563.

Monsanto—Stevens 428, Winnie 329, Jackson 417, Reed 442, Bailey 473, Hcp. 240, total 2329.

Ohio Associated Telephone Co.—Johnston 136, Wink 119, Hugger 224, Coffman 132, Brady 121, total 2148.

* * *

**MONDAY NIGHT LADIES LEAGUE**

| | W. | L. |
|---|---|---|
| Marion Rapid Transit | 61 | 29 |
| Bianchi Cards | 56 | 34 |
| Hammond Insurance | 52 | 38 |
| Marion Power Shovel | 50 | 40 |
| Bucks Market | 49 | 41 |
| Half Hour Laundry | 49 | 41 |
| Consumers Gas | 43 | 47 |
| Schaffner-Denzer | 4 | 47 |
| Osborne Rest Home | 48 | 50 |
| Cottage Beauty Shop | 37 | 57 |
| Elaines | 33 | 57 |
| Howard Swink | 29 | 61 |

Cottage Beauty Shop—C. Applegett 428, Kissner 373, Wilcox 506, Dana Applegett 363, Knuckle 457, Hcp. 32; total 2128.

Elaines—Marge Bixler 356, Burkepile 163, Mary Bixler 366, Shirk 358, Magers 488, Hcp. 152; total 2367.

Hammond Insurance—Jones 391, Bedding 410, Price 37, Gibson 388, Desimone 414, Hcp. 249; total 2328.

Half Hour Laundry—Lindecut 465, C. Pritchard 465, Stephenson 426, Schrader 353, B. Pritchard 464, Hcp. 264; total 2439.

Osborne's Rest Home—Osborne 399, Willcox 430, Thome 377, Blind 300, Blind 300, Hcp. 474; total 2280.

Schaffner - Denzer — Shirk 464, Hickman 396, Prior 444, Seikel 411, Baldauf 394, Hcp. 183; total 2322.

Bianchi — Rhinehart 479, Lecar 354, Applegett 430, Bailey 367, Adams 462, Hcp. 180; total 2272.

Howard Swink—Smith 409, Diebolt 292, Starr 332, Lee 329, Ayres 321, Hcp. 154; total 2236.

Consumers Gas, Inc.—Way 378, Martin 325, Leib 361, Woessner 469, Morris 433, Hcp. 294; total 2259.

Marion Rapid Transit — Dalton 471, Snyder 390, Zeigler 435, Samples 394, Ulsh 430, Hcp. 201; total 2324.

Buck's Market—Krantz 442, Lloyd 375, Feher 382, Ault 294, Richards 491, Hcp. 207; total 2291.

Marion Power Shovel — Gilmore 441, Shannon 381, Ault 358, Crook 447, Galloway 429, Hcp. 249; total 2304.

**McMILLEN FELT MILLS LEAGUE**

Pellets—Bacigalupo 375, Wheelow 375, Pratt 367, Fennell 298, Blind 300, Hcp. 966; total 2411.

Soybeans—Dennis 452, Blind 300, Andrews 417, Manton 530, Fetning 474, Hcp. 387; total 2560.

Mash—Stuber 310, Brown 432, Thomas 440, Hart 464, Baker 490, Hcp. 234; total 2370.

Cubes—Beckshire 470, E. Wilson 451, T. Milligan 418, Culp 432, Ault 373, Hcp. 411; total 2355.

* * *

**OHIO EDISON LEAGUE**

| | W. | L. |
|---|---|---|
| Team No. 2 | 54 | 30 |
| " No. 1 | 52 | 32 |
| " No. 5 | 51 | 33 |
| " No. 7 | 48 | 36 |
| " No. 4 | 41 | 43 |
| " No. 6 | 44 | 46 |
| " No. 3 | 43 | 47 |
| " No. 8 | 27 | 63 |

Team 4—McCurdy 435, Ekes 372, Rice 436, Bond 464, Magers 569, total 2276.

Team 2—Murry 398, Rhoades 466, Geller 501, Yazel 422, Glimpse 409, Hcp. 114; total 2311.

Team 3—Callahan 353, Jenkins 366, Irvin 435, Ulsh 488, Schnittker 548, Hcp. 45; total 2268.

Team 1—Mull 582, Zuspan 414, Merchant 410, Mellus 424, Applegett 608, Hcp. 210; total 2168.

Team 7—Ulsh 80, Klingler 202, Sims 417, Kneller 361, Christman 500, Hcp. 42; total 2160.

Team 5—Hetzer 178, Clayton 445, Rhinehart 177, Mash 380, Yingling 49; total 2195.

**NITE SHIFT LEAGUE**

| | W. | L. |
|---|---|---|
| Nite Owls | 5. | 35 |
| Lucky Strikes | 48 | 42 |
| Nite Hawks | 40 | 50 |
| K-9's | 37 | 53 |

K-9's—Hoch 390, Chambers 469, Turner 456, Bland 575, Bowman 326, Hcp. 75; total 2091.

Night Hawks—James 341, Turner 380, Russell 344, Blind 375, Lashley 193; total 2033.

Lucky Strikes—Smith 465, Parker 387, Owens 439, Kelley 349, Ruhl 43, Hcp. 31; total 2095.

Nite Owls—Keller 431, Lytle 427, Woods 468, Montgomery 374, Headington 531; total 2129.

## Bratton On TV Card

DETROIT, April 18—(AP)—Johnny Bratton of Chicago will make his debut tonight as the N.B.A. welterweight champion but he won't be risking his crown.

In a 10-round, over-the-weight match Bratton meets Don Williams of Worcester, Mass., at Olympia as a television attraction in the International Boxing Club's "video series."

The bout will be telecast over a national network beginning at 10 p. m. (E S T).

The 23-year-old Bratton is a heavy favorite. He said, however, he was taking no chances.

"I'm taking these fights one at a time and right now I'm concentrating on Williams," the Chicagoan said.

Bratton became N.B.A. welterweight titlist by beating Charley Fusari at Chicago last month.

Bratton will get 27½ percent of tonight's net gate plus $1,000 for television rights. Williams will get 22½ percent plus an equal TV share.

## Weather Halts Galion Trackmen

GALION, April 18—Inclement weather caused the track meet between Willard and Galion High Schools, slated for Tuesday at Heise field, to be postponed to another date.

A track meet is scheduled for Friday at Heise field between three schools, Holmes-Liberty, Sulphur Springs and Galion.

**STOCK CARS RUN**

YOUNGSTOWN, O., April 18—(AP)—The National Association for Stock Car Racing (N.A.S.C.R.) announced today the 1951 Grand National stock car championship will be run May 30 at Suburban Canfield's Fairgrounds.

Team 8—Drees 353, Yazel 347, Zuspan 264, Arnold 424, Lillmwood 418, Hcp. 459; total 2448.

Team 6—Norton 437, Jacobs 457, Seckel 553, Kerr 470, Daniels 463, total 2379.

* * *

**NITE SHIFT LEAGUE**

| | W | L. |
|---|---|---|
| Nite Owls | 5. | 35 |
| Lucky Strikes | 48 | 42 |
| Nite Hawks | 40 | 50 |
| K-9's | 37 | 53 |

K-9's—Hoch 390, Chambers 469, Turner 456, Bland 575, Bowman 326, Hcp. 75; total 2091.

Night Hawks—James 341, Turner 380, Russell 344, Blind 375, Lashley 193; total 2033.

Lucky Strikes—Smith 465, Parker 387, Owens 439, Kelley 349, Ruhl 43, Hcp. 31; total 2095.

Nite Owls—Keller 431, Lytle 427, Woods 468, Montgomery 374, Headington 531; total 2129.

## Hoover Heads For A.B.C. Play

ST. PAUL, Minn., April 18—(AP)—One of the nation's youngest bowling stars, 21-year-old Dick Hoover, takes the lanes in the American Bowling Congress tonight with the G. I. Machine Company team of Akron, O.

Hoover, who scored an 847 series when he was 16 years old, was the first bowler ever to win the Chicago All-Star title in his first attempt. He expected to draw one of the largest crowds of the A.B.C. tournament now in its second week in the St. Paul auditorium.

Hoover will be the third nationally famous kegler to roll in the tournament. Corrie Schwoegler of Madison, Wis., and Andy Varippapa of New York have competed, but neither came near crashing the leaders.

**RBI CHAMPS TIE AGAIN**

NEW YORK—(AP)—The American League's 1950 battle for the runs - batted - in championship wound up for the second straight season with two players from the same club sharing the laurels. The co-winners were Vern Stephens and Walt Dropo of the Red Sox. Each drove in 144 runs. In 1949 Stephens and teammate Ted Williams tied with 159 rbi's each.

C. M. WILSON
AUCTIONEER
Phone 2-0927-2-1026
"The Difference In Your Auction"

YOU SAVE MONEY
on new plumbing equipment and its installation when you contact RELIABLE!
A combination of quality plus experienced service is your assurance of economy and satisfaction. Our supply of china and enamelware is limited, so better Phone 2-3014 Today!
RELIABLE
Plumbing and Heating
116 N. State St. Phone 2-3014

A Genuine Western Outfit!

"THE SHERIFF" by Billy the Kid
Texas-styled, Texas-tailored for snug, cowboy fit! Here's an authentic "law-of-the-west" suit, made of long-wearing, black sanforized Westwill. Your young "he-man" will bask in the attention he gets from its flashing "jewels," gold-colored nailheads and five-pointed sheriff's star. Talon zipper fly; seams double-stitched throughout with gold-colored thread. Sizes 4 to 12.
JACKETS $2.95 JEANS $2.95
Jim Dugan's Store

LAY-A-WAY TODAY GRADUATION
LUGGAGE
Individual or Matched Sets
JUMP'S
229 W. Center

RADIOS REPAIRED
D. A. BROWN
RADIO SERVICE
135 E. Church St.

Former servicemen who have been trained in one of more than 200 specialist skills are needed NOW in the expanding U. S. Air Force. Operation of an Air Force unit here to fill critical peacetime vacancies — and fill them fast.
If you are a trained specialist of any Service — your Air Force needs you NOW. Get full details at your U. S. Army and U. S. Air Force Recruiting Station.
188 S. Main St. Phone 2-3025
GET ON TOP . . . STAY ON TOP with the
U. S. AIR FORCE

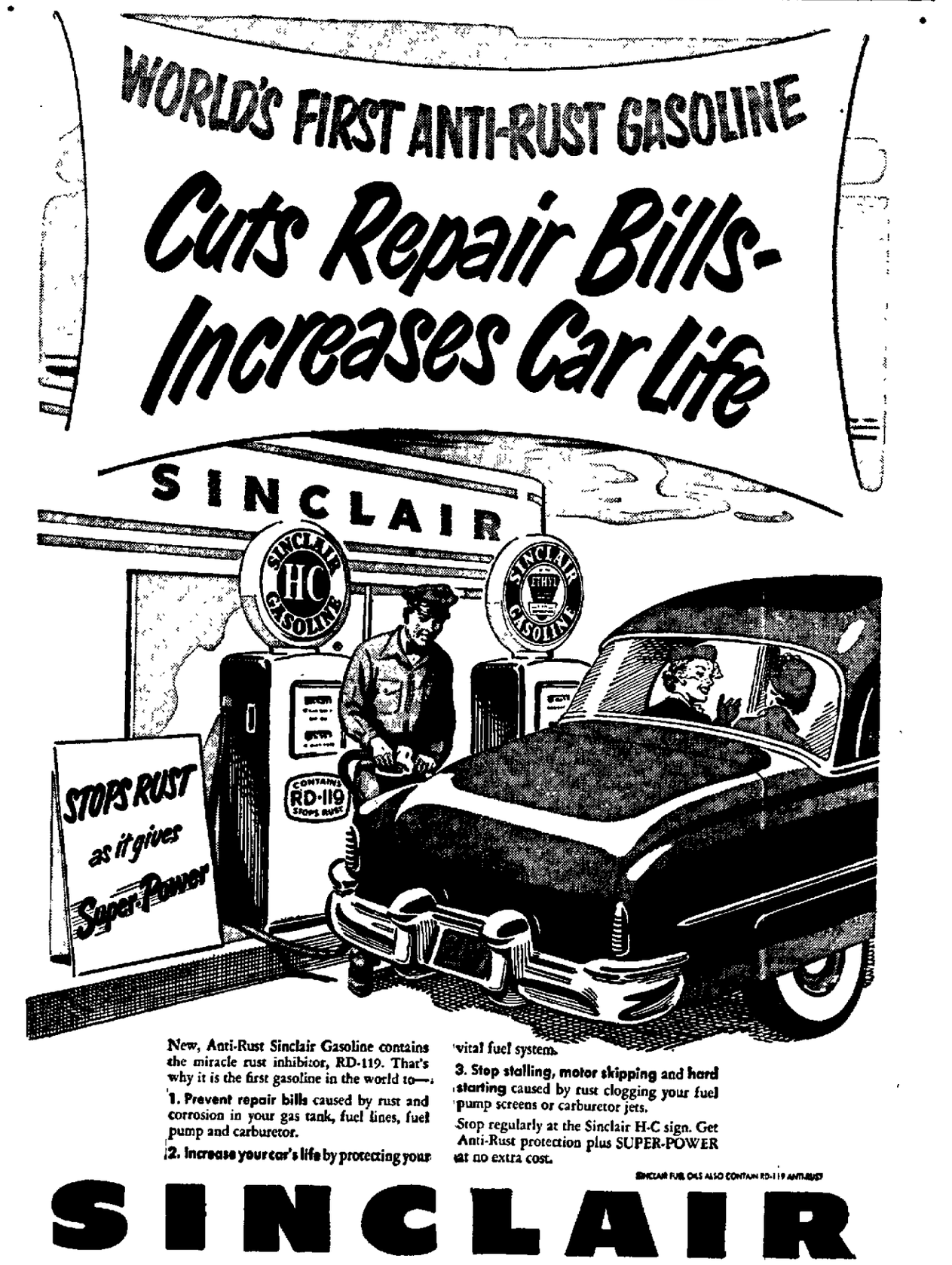

New, Anti-Rust Sinclair Gasoline contains the miracle rust inhibitor, RD-119. That's why it is the first gasoline in the world to—
1. Prevent repair bills caused by rust and corrosion in your gas tank, fuel lines, fuel pump and carburetor.
2. Increase your car's life by protecting your vital fuel system.
3. Stop stalling, motor skipping and hard starting caused by rust clogging your fuel pump screens or carburetor jets.
Stop regularly at the Sinclair H-C sign. Get Anti-Rust protection plus SUPER-POWER at no extra cost.
SINCLAIR FUEL OILS ALSO CONTAIN RD-119 ANTI-RUST
SINCLAIR
GASOLINE WITH RD-119 NO EXTRA COST


NEWSPAPER ARCHIVE ® COPYRIGHT

The Marion Star, published daily (evening) at 143 North State Street, Marion, O. Entered as second class matter at the postoffice at Marion, O.



Marion County Girl To Dance for Art, Lecture-Recital Clubs

# Ballet Pupils To Present Program

**DIRECTOR OF THE** dance academy, Ethyl Battin, is pictured above. A former member of the Rockettes and of a ballet company, she has had her studio nine years.

**MELINDA PLANK, 10-YEAR-OLD DAUGHTER** of Mr. and Mrs. [illegible] Plank of near Marion who will be featured in a ballet solo at the Art and Lecture-Recital Club program Friday, is pictured above. She is a pupil of the Ethyl Battin Dance Academy of Mansfield [illegible] will present the program at the Marion Country Club.

* * *

A highlight of the year's [illegible] Ethyl Battin Dance Academy at Mansfield, the guest group will include a 10-year-old Marion County child. Melinda Plank, daughter of Mr. and Mrs. John Plank, of near Marion, who has been a pupil of the academy seven years.

The director of this dance school, Ethyl Battin, is a former member of the Rockettes, famous precision chorus of the Radio City Music Hall in New York City. She was a member at one time of the Albertine Reech Ballet Co. at Los Angeles, Calif., having studied under Theodore Kosloff of Los Angeles, and Katherine Littlefield and Hilda Butsova of New York. She has had her studio in Mansfield nine years.

**Solo Dance**

Melinda Plank, one of her star pupils, will present a solo dance. She is a Claridon School pupil.

Mansfield members of the ballet are Misses Peggy Boyer, Cynthia Cretors, Jeanette Cory, Bonnie Battin, Ruth Sweet, Carol Schad and Sally Zeger.

The program will include ballet solos, rhythm tap duo, and group ballet, and brief history of the ballet as an introduction.

"Ballet Highlights," by the instructor, will be a brief history of ballet with the European and American contributions to the dance, hence inclusion in the program of a tap routine and baton acrobatic number that will give variety to the dance performances.

**Rhythm Tap Duo**

Rhythm tap duo will be by Cynthia Cretors and Jerome Gentile, followed by solos, "Interpretive Ballet," Ruth Sweet; "Ballet en Pointe," Bonnie Rae Battin; acrobatic baton, Sally Lou Zeger, "Gaite Parisiene," Peggy Boyer; "Ballet Miniature," Melinda Plank; and "Ballet Classique," Jeanette Cory.

A "Corps de Ballet Finale" will be by all the solo dancers together, plus Carol Jean Schad as and Jeanette Cory as soloist.

the sixth member of the group.

Social committees of the two clubs arranging the party include Mrs. George Probst, Mrs. L. E. Sherer, Mrs. Alwyn Crane, Mrs. John Imbody, Mrs. Carl Leffler and Miss Philomen Gregg, Art Club, and Mrs. Ione Lane, Mrs. Allen Wylie, Miss Barbara Axe, Miss Virginia Bull, Mrs. George Gehring, Miss Mary Heininger, Mrs. E. M Sanderson and Miss Helen Thew, Lecture-Recital.

Miss Mabel Wheatley of the Art Club is in charge of decorations, and Mrs. LeRoy Schneider of Lecture-Recital Club is publicity chairman.

Approximately 200 reservations have been received, it was stated. The doors will be open at 7:30.

## Truman

(Continued from Page 1)

Press Secretary Joseph Short, fresh himself from the ranks of Washington reporters, moved quickly to protect his chief. The new conference was advanced to today (4:30 p.m., E.S.T.) when even the most hostile questioner can not demand an answer to what the general will not say until tomorrow.

**Insulated**

With the President thus insulated against being compelled or goaded to pop off incautiously in response to MacArthur, the burden of answering for the administration probably will be passed on by the White House altogether.

That assignment is likely to go to one or two other noted soldiers, Gen. George C. Marshall, presently secretary of national defense, or Gen. Omar N. Bradley, chief of the joint chiefs of staff.

Both have great military prestige, although Marshall is becoming an increasingly controversial figure. How difficult it may be to reply to MacArthur's challenge of administration policies remains to be seen. The build-up for his appearance is terrific. Public expectations are in proportion.

A veteran viewer of the American scene summed it up today: "He'll either make history—big history—or he'll bust his pick."

**MULE TOO COSTLY**

ORLANDO, Fla. — (UP) — The Orange County commission officials voted to sell the county mule and buy a gasoline plow. The mule cost the county more than $500 last year. Said the officials: "That ain't hay."


Black Day-Lite
TELEVISION
Complete Stock of Television Supplies
Expertly Staffed Service Department
SERVEX ELECTRONIC Dist. Co.
131 N. State St. Phone 2-4628 or 3-7606

The Bright Side to This Scene . . .

. . . We can make crumpled fenders and bent bumpers so new-looking, that no one will know you were in an accident! What's more, we do it FAST . . . and this means you get your car sooner and PAY LESS! Drive in today.

LARRY RAINIER
Your New DeSoto and Plymouth Dealer
136 N. Prospect St. Phones 2-9573—2-3606

Baldwin

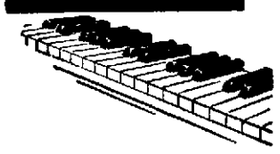

*In your home, as on the concert stage . . . today's great piano.*

Harden's
MUSIC STORE
179 S. Main St.

SEARS ROEBUCK AND CO.
NATIONAL BEDDING SHOW
APRIL 16 THRU 28
AN APRIL SHOWER OF FURNITURE SAVINGS

A Comfortable, Thrifty Beauty . . . Your Harmony House
innerspring studio couch

✔ Coil Spring Construction, 2 Innerspring Pillows
✔ Flashing Colors in Gay Cotton Print Upholstery

A handsome couch becomes a comfortable bed! It's the perfect low cost setting-sleeping arrangement for your extra bedroom, child's room, playroom or den, background colors of wine, black, chartreuse or green.

An Unbearable Buy . . . at Regular 64.95
48.88
5.00 Down, 5.00 Monthly
USE SEARS EASY PAYMENT PLAN

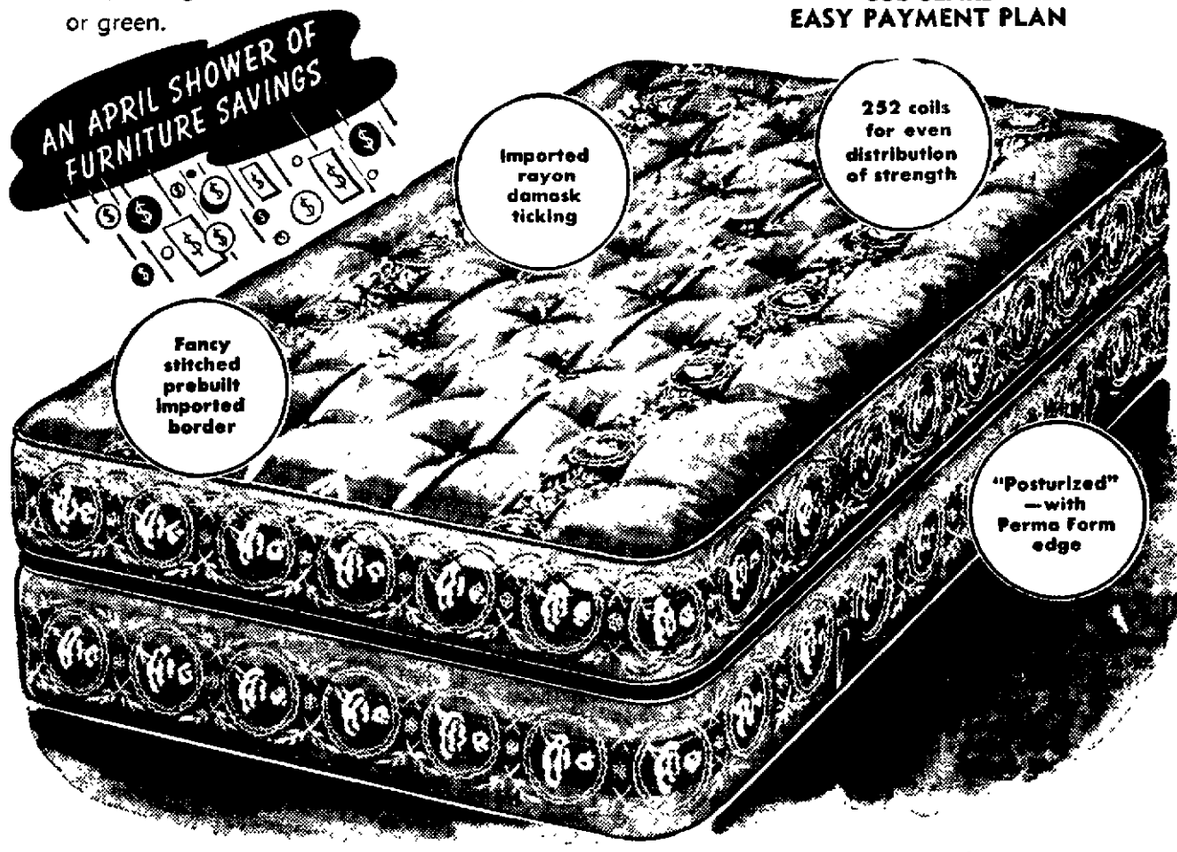
AN APRIL SHOWER OF FURNITURE SAVINGS
Imported rayon damask ticking
252 coils for even distribution of strength
Fancy stitched prebuilt imported border
"Posturized" —with Perma Form edge

"Posturized" for healthful comfort! Harmony House 252-coil
innerspring mattress

✔ Filled with fine sisal padding and new cotton
✔ Beautiful imported Belgian rayon damask ticking

Our outstanding mattress buy! Special "posturized" construction assures the utmost in restful sleeping . . . Perma Form edge holds original shape! Fancy stitched prebuilt border and button tufts.

Regular 59.50
49.88
Also Sold on Sears Easy Payment Plan
5.00 Down, 5.00 Monthly
Matching box spring. 49.88

"Satisfaction guaranteed or your money back"
SEARS
231 W. Center St.
Phone 2-1161
FREE PARKING

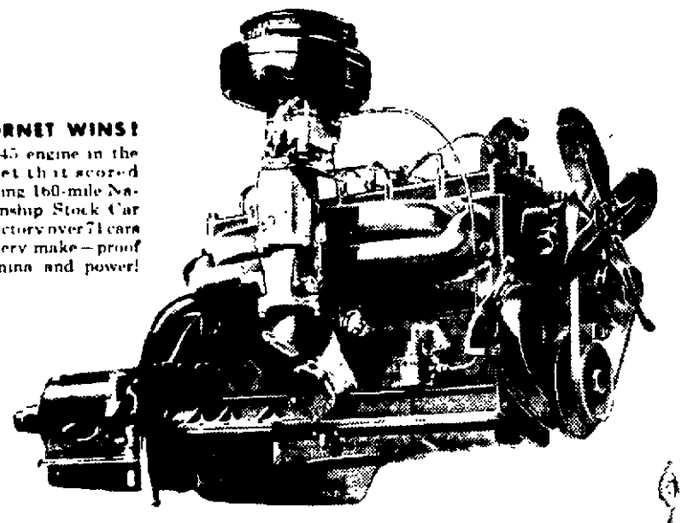

HUDSON HORNET WINS! This is the H-145 engine in the Hudson Hornet that scored FIRST in grueling 160-mile National Championship Stock Car Race . . . a great victory over 71 cars of practically every make—proof of superior stamina and power!

Here's the engine with the terrific
powerhouse punch!

THERE'S Miracle H-Power, in the new H-145 engine! In get-away or cruising speeds, it has a terrific powerhouse punch!

This amazingly powerful engine is quiet as a cat, smooth as cream! It is simple in design for low upkeep costs and trouble-free operation—built to outlast any other engine.

The Hudson Hornet itself is a standout for sleek lines and interior luxury—"step-down" designed for the most room, best ride, greatest safety.

Come in—drive this new car just once! We're sure you'll want it for your own—through the long tomorrow!

Miracle H-Power
FOR THE FABULOUS NEW
HUDSON HORNET

All Hudsons give high-compression performance on REGULAR GAS!

Standard trim and other specifications and accessories are subject to change without notice.

HUDSON . . . MOST DURABLE CAR YOUR MONEY CAN BUY!

HABERMAN BROS. MOTOR SALES
203 S. Prospect Street Phone 2-3704

# Programs on the Air

All times given are Eastern Standard Time. Erroneous listings if any, are caused by last-minute changes made by stations and networks.

| WMRC | MUTUAL 610 | NATIONAL WLW 700 | COLUMBIA WJR 760 | AMERICAN WMRN 1490 |
|---|---|---|---|---|
| **WEDNESDAY (Night)** | | | | |
| 5:00 | Mark Trail | Girl Marries | Denm'n-News | Jon & Sparky |
| 5:15 | " | Portia's Life | House Party | " " |
| 5:30 | Tyde Beatty | Plain Bill | " " | Jon & Sparky |
| 5:45 | Tyde Beatty | Farrell | Curt Massey | " " |
| 6:00 | Dinner Winner | Queen for a Day | News | News |
| 6:15 | Sports | " " | Fred Kendall | Reporter |
| 6:30 | Bert Stille | News | Van Patrick | News |
| 6:45 | Keynotes | Three Star Ex. | Lowell Thomas | Organaires |
| 7:00 | Fulton Lewis | Kaltenborn | Beulah | News |
| 7:15 | 4 Knights | Evange J. Bas | Jack Smith | Night Stand |
| 7:30 | Gabriel Heatter | News of World | Club 15 | Lone Ranger |
| 7:45 | Newsreel | One Man's Fy | Ed R. Murrow | " " |
| 8:00 | Music Cavalcade | Halls of Ivy | Mr. Chameleon | Music Clib |
| 8:15 | " " | " " | " " | Army Depot |
| 8:30 | " " | Great Gildersleeve | Dr. Christian | Fat Man |
| 8:45 | " " | " " | " " | " " |
| 9:00 | 2,000 Plus | ion Bet Your Life | H Peary Show | Bold Venture |
| 9:15 | " " | " " | " " | " " |
| 9:30 | Family Theater | Mr. District Attorney | Bing Crosby | Mr. President |
| 9:45 | " " | " " | " " | " " |
| 10:00 | Frank Edwards | The Big Story | Know Your America | Club 1490 |
| 10:15 | Bill Ewing | " " | " " | " " |
| 10:30 | Orchestra | Charlie Ackerson | Guy Lombardo | Music You Want |
| 10:45 | " " | " " | " " | " " |
| 11:00 | News | Peter Grant | News | News |
| 11:15 | Club Hi Li | Background | Van Patrick | Sign Off |
| 11:30 | " " | Barbershop 4 | Music for | ..... |
| 11:45 | " " | Melody Trail | Midnight | ..... |
| **THURSDAY (Day)** | | | | |
| 7:00 | News | News | News | Farm Roundup |
| 7:30 | Wings | News-Weath'r | Music Hall | Friendly Time |
| 8:00 | Breakfast News | Neal Burns | White-News | M Agronsky |
| 8:30 | Jip Houston | Morning Mat. | Music Hall | Over Coffee |
| 9:00 | Gardening | " " | Eddie Arnold | Breakfast Club |
| 9:30 | Garden Institute | Share Wealth | Mrs. Page | " " |
| 10:00 | Carol Brown | Wel Traveler | Arthur Godfry | Betty Newton |
| 10:30 | Homemakers Exch | Double or Nog | " " | Betty Crocker |
| 11:00 | Markets | Mel Martin | " " | Modern Rom. |
| 11:30 | Day's Queen | Jack Berch | 5 and Slam | Quick as Flash |
| 12:00 | Eddie Arnold | Ma's Club | Wen Warren | News Frm Hr |
| 12:30 | News | Everyday Farm | Helen Trent | Farm Roundup |
| 1:00 | Cedric Foster | Penny Penny | Big Sister | News |
| 1:30 | Housewives | Linda Lee | Dr Malone | Johnny Olson |
| 2:00 | Ladies Fair | Double or Nog | Ind Mrs Utn | Mary McBride |
| 2:30 | Sweet Seeing | McPhonre Life | Nora Drake | Music |
| 3:00 | " " | " " | " " | " " |
| 3:30 | " " | Life Is Beautiful | Hilltop House | Remy Robin |
| | | Pepper Young | Share Wealth | Hannibal Cobb |
| 4:00 | " " | Rickaway Wife | Music Matinee | Surprises |
| 4:30 | " " | Lorenzo Jones | " " | Listening |
| **THURSDAY (Night)** | | | | |
| 5:00 | Straight Arrow | Girl Marries | News | Jon & Sparky |
| 5:15 | " " | Portia's Life | House Party | " " |
| 5:30 | Sky King | Plain Bill | " " | Jon & Sparky |
| 5:45 | " " | David Farrell | Curt Massey | " " |
| 6:00 | Dinner Winner | Queen for Day | News | Headline Edit. |
| 6:15 | Sweeney Sports | " " | Fred Kendall | News |
| 6:30 | Bert Stille | News | Van Patrick | Deadline |
| 6:45 | Keynotes | Three-Star Ex. | Lowell Thomas | Music |
| 7:00 | Fulton Lewis | Harkness | Beulah | News |
| 7:15 | Bur sell & Trade | Gaylord Show | Jack Smith | Night Stand |
| 7:30 | G Heatter | News | Club 15 | J. Armstrong |
| 7:45 | News | One Man's Fy | Ed R. Murrow | " " |
| 8:00 | Music Cavalcade | Aldrich Famy | FBI in Peace and War | Screen Guild |
| 8:15 | " " | " " | " " | " " |
| 8:30 | Rod & Gun Club | Father Knows Best | Mr. Keen | Screen Guild |
| 8:45 | " " | " " | " " | " " |
| 9:00 | Bold Venture | Diagnet | Suspense | Wayne King |
| 9:15 | " " | " " | " " | " " |
| 9:30 | Reporters Roundup | Counterspy | James Hilton | Club 1490 |
| 9:45 | " " | " " | " " | " " |
| 10:00 | News | Screen Direct's Playhouse | Playhouse | News and Theater |
| 10:15 | National Guard | " " | " " | " " |
| 10:30 | Orchestra | " " | Serenade | Music |
| 10:45 | " " | " " | " " | " " |
| 11:00 | News | News | News | Dream Time |
| 11:15 | Club Hi-Li | Background | Van Patrick | Sign Off |
| 11:30 | " " | Barbershop 4 | Music for | ..... |
| 11:45 | " " | Melody Trail | Midnight | ..... |

# Television Programs

## WEDNESDAY

**WLW-C—Channel 5**

6:00 Three City Final
6:15 Eddie Mann
6:30 Meeting Time
7:00 Kukla, Fran, Ollie
7:30 Showroom
7:45 John C Swasey
8:00 Four Star Revue
9:00 Theater
10:00 Beat Bank
10:30 Sheriff or Hiwyd
11:00 Openhouse
12:00 Photo News

**WTVN—Channel 6**

6:00 Sports Picture
6:15 Echo Valley
6:30 Space Cadet
6:45 Tele-News
7:00 Capt Video
7:30 Chance of Lifetime
7:45 Perry Como
8:00 Bandstand
8:30 Don McNeil
9:00 Wrestling (Cal)
10:00 Live Show
12:30 Tele-News

**WBNS—Channel 10**

6:00 Spotlight Revue
6:30 Chet Long
6:45 Weatherman
6:55 Hail Flora
7:00 New York Close ps
7:30 Doug Edwards
7:45 Perry Como
8:00 Arthur Godfrey
9:00 Charlie Wild
9:30 Theater
10:00 Boxing Bouts
10:15 Sports
11:00 Nitecappers

## THURSDAY

**WLW-C—Channel 5**

7:00 News
7:15 Three to Get Ready
8:30 Morning Matinee
9:30 Trading Post
10:00 Breakfast Party
10:30 Tele-kitchen
11:00 Letter Box
12:00 Fire Club
1:00 Ceiling Time
1:30 Matinee Theater
2:00 Girls Will Be Girls
2:15 Three Sentinels
2:30 Miss Susan
3:00 Vacation Wonder
3:30 Remember Dave
4:00 Kate Smith
5:00 Hawkins Falls
5:30 Howdy Doody
6:00 Three City Final
6:15 Bud Cotter
6:30 Meeting Time
7:00 Kukla Fran Ollie
7:30 John Cone
7:45 John C Swasey
8:00 Pot Your Life
8:30 Theatre Men
9:00 James Melton
10:00 Martin Kane
10:30 Public Prosecutor
11:00 Open House
12:00 News

**WTVN—Channel 6**

12:45 News
13:30 Cartoon Theater
14:00 Dad and Blanch
14:30 Jockey News
15:00 Classroom
15:30 Quizzoo
16:00 Film Shot
16:30 Fr mers Friends
16:45 All the News
17:00 Carnival of Music
17:30 Western
18:00 Ozmoe
18:15 TV Tots Time
18:30 Dr. Ki Mayne
18:45 Police Reporter
19:00 Playhouse
19:30 Sports Picture
20:15 Mr & Mrs
20:30 Film Short
20:45 Tele-news
21:00 Capt Video
21:30 Lone Ranger
22:00 Plays to Music
22:30 Plays to Sleep
23:00 Blind Date
23:30 Serenade
24:00 News
24:15 Club Hi-Li
24:30 Barbershop 4
24:45 Melody Trail

**WBNS—Channel 10**

10:00 Early Worm Fry
14:00 Baby Sitter
14:15 Ships Reporter
14:30 Stu'io K
15:00 Fern Sharp
15:30 Ladies Matinee
16:00 Merchandise Show
16:30 Garry Moore
17:30 First 100 Years
17:45 Barbara Joy
18:00 Winner Take All
18:15 Bride and Groom
18:30 Betty Crocker
19:00 Homemakers Ex
19:30 Vanity Fair
20:00 Lucky Pup
20:15 Blackie, the Cray
20:30 Spotlight Revue
20:45 Chet Long
21:00 Weatherman
21:15 Home Party
21:30 Doug Edwards
21:45 Stork Club
22:00 Sta light Theater
22:30 Show Goes On
23:00 Alan Young
23:30 Big Town
24:00 Truth or Conse
24:30 March of Time
25:00 Nitecappers

Advertisement

**SINUS SUFFERERS Get SUNIS Now**

It's new. It's diff t. It's tested. It's proven. No sniffling, no sneezing. Feel alive in day time. Peaceful rest at night. Clear your head with SUNIS! Get SUNIS—A Surprise Awaits You.

SEE YOUR LOCAL DRUGGIST

**RADIOS REPAIRED**
**D. A. BROWN**
RADIO SERVICE
135 E. Church St.

**LEGAL NOTICE**

In accordance with Ordinance 6307 passed by City Council on February 12 1951 sealed bids will be received by the Safety-Service Director of the City of Marion Ohio to lease the City parking lot parking purposes only at the northeast corner of Church Street and Prospect Street at 12 o'clock noon on May 16 1951.

It consists of two lots, 66 front and 150 depth each.

Each bid must contain the full name of company or person interested in same. Bids must be filed in sealed envelopes and plainly marked, "Bid for leasing City Parking Lot."

The right is reserved to reject any or all bids.

Ralph P. Forrest,
Safety-Service Director

April 11 18,25 May 2 9 1951

**READY MIXED CONCRETE**

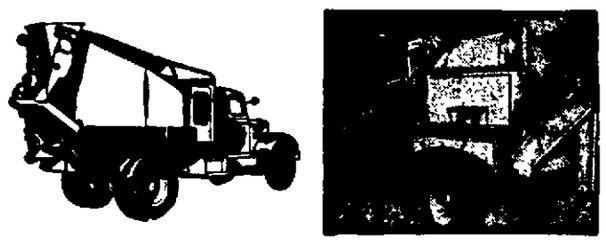

**THE MILLARD HUNT CO.**

180 N. Prospect St. Office and Yard Closed Sat. P. M. Phone 2-2138

**NOTICE OF APPOINTMENT**

Estate of Harry J. Weller, Deceased

Notice is hereby given that Nellie A. Myers has been appointed and qualified as Executrix of the estate of Harry J. Weller, late of Marion County deceased. Dated at Marion, Ohio, this 17th day of April, A. D. 1951.

EDWARD J. RUZZO, Probate Judge, Marion County, Ohio

Case No. 18848.

April 11,18,25, 1951.

**NOTICE OF DISSOLUTION**

To Whom It May Concern

Notice is hereby given that McMillen Feed Mills Inc. (of Ohio), an Ohio corporation has elected to dissolve and wind up its affairs and that a Certificate of Dissolution was filed in the office of the Secretary of State of the State of Ohio on April 5th 1951.

McMILLEN FEED MILLS, INC. (OF OHIO)
By Edward T. Schele
Its Secretary

April 18,25 1951.

**NOTICE BY PUBLICATION**

William Dye, whose last known address was Marion, Ohio will take notice that on the 25th day of March 1951, the undersigned Elsa Margaret Dye filed her petition against him in the Court of Common Pleas of Marion Ohio, in Case No. 31933 praying for a divorce and other relief on the grounds of gross neglect of duty and cruelty said cause will be for hearing on the 31st day of May 1951.

Elsa Margaret Dye
By Frank W. Phillips,
Her Attorney

April 18,25, May 2 9 16,23 1951.

**LEGAL NOTICE**

Notice is hereby given that the following Inventories have been filed in the Probate Court of Marion County, Ohio and said Inventories will be for hearing on the 4th day of May, 1951.

Case No. 18787—Sidney L. Anderson

Case No. 18797—Blanche M Howald.

Case No. 18798—Carl W. Mavel

Case No. 18800—Gladys L. Smith

Case No. 18804—Martin J. Gass

Case No. 18818—E. E. Elsworth Kear.

Case No. 18826—Florence E. Tuttle

Case No. 18873—Elizabeth Valliant

Exceptions on any of the above named may be filed at any time not less than five days prior to the day set for hearing.

Edward J. Ruzzo
Probate Judge.

April 18 25 1951

**NOTICE OF PUBLIC SALE**

In pursuance of the order of the Probate Court of Marion County, Ohio, I will offer for sale at public auction on the 19th day of May, 1951 at 10 o'clock A. M., on the premises, which are located at 269 Forest Street, in the City of Marion, Ohio the following described real property:

Situated in the City of Marion, County of Marion and State of Ohio, bounded and described as follows and known as being Lot Number Forty-one Hundred and Ninety-nine (4199) in Lettlers & Sons Second Addition to Marion, Ohio.

Said premises are improved with a two-story frame dwelling, seven rooms and bath. Possession to be given immediately.

Said premises are appraised at $6,500.00 and cannot sell for less than two-thirds of the appraised value thereof.

Terms of Sale: Cash on day of sale.

Damon E. Almendinger Administrator of the Estate of Omega B. Allmendinger, deceased.

Cathart & Cathart
His Attorneys

April 18 25 May 2 9 1951

**NOTICE—BIDS SALE**

Notice is hereby given that sealed bids will be received until 10:00 A.M. (EST.) Monday, April 30, 1951, for the construction of the Branches of the Mason Ditch, No. 412 petitioned for by Carl E. Brickiesby et al and located in Claridon Township, Marion County, Ohio.

— Material —

12 lin. ft. 8" 112 lin. ft. 18" 330 lin. ft. 20" drain tile, 24 lin. ft. 8", 16 lin. ft. 18", 10 lin. ft. 21" corrugated metal pipe, 12 lin. ft. 30", 8 lin. ft. 12" reinforced sewer pipe, 12 cu. yds. Class "A" concrete miscellaneous items, wire grates, reinforcing steel, brass spec.

— Labor —

370 cubic yards open ditch excavation and spreading, installing inlets, headwalls, pipe tile etc.

Total estimated cost of material and labor $2,957.20

Bids to be filed Marion County Auditor's Office, Marion, Ohio.

Place of sale, Marion County Commissioners' Office, Marion, Ohio.

Plans, profiles and specifications of the work are on file in the Marion County Engineer's Office.

All bids shall be accompanied by cash, certified check on some solvent bank, or a bill of exchange in the amount of three per cent (3%) of the bid as a guarantee that said bidder will sign the contract for the performance of the work, and will furnish such bond to the County for the performance of the contract as required by law.

By Order of the Board of County Commissioners of Marion County, Ohio.

Walter W. Johnson
Marion County Engineer
by
C. E. Leavens, Deputy

April 18,25 1951

**IN THE UNITED STATES DISTRICT COURT FOR THE NORTHERN DISTRICT OF OHIO, WESTERN DIVISION**

In Bankruptcy No. 19988 NOTICE OF TRUSTEE'S SALE

In the Matter of Gerald Frank Domany, Indiv. and doing business as Marion Oil Supply Co., and Reliable Coal Company, Bankrupt.

By virtue of an Order of Sale issued out of the United States District Court for the Northern District of Ohio, Western Division in the bankrupt case of Gerald Frank Domany, Individual and doing business as Marion Oil Supply Company and Reliable Coal Company, and being known as Bankruptcy Case No. 19988 in said Court I will offer at public sale on the 21st day of April 1951, the following lands and tenements to-wit:

TRACT 1. Situated in the City of Marion County of Marion and State of Ohio and bounded and described as follows: Known as being Lot No. Two Thousand Ninety-three (2093) in Haberman's Second Addition to the City of Marion, Ohio, be the same more or less.

Said real estate being known as number 400-404 Monroe Street Marion Ohio and being improved with two frame semi-modern dwelling houses and a large cement block and tile storage house at the rear of said lot.

Tract No. 1 will be sold on the premises at 10:30 o'clock A.M.

TRACT 2. Situated in the City of Marion County of Marion and State of Ohio and bounded and described as follows: Known as being Lot Number Eleven Thousand Seven Hundred Fifty-one (11,751) in West View Addition to the City of Marion Ohio.

Said real estate being known as 707 York Street Marion, Ohio and being improved with a six room modern house.

Tract No. 2 will be sold at 11:30 o'clock A.M. on the premises.

Both tracts have been ordered sold free and clear of liens. Sale will be made subject to the confirmation of the Court. Terms of Sale 10% on day of sale balance on confirmation by the Court.

Theodore P. Fredricks,
Trustee in Bankruptcy.

Clyde E. Wilson, Auctioneer

April 9,14,18,1951.

**NOTICE BY PUBLICATION**

William Alfred Thomas whose last known address was 508 Willow Street Normal, Illinois will take notice that on the 27th day of March, 1951, the undersigned Margaret Thomas, filed her petition against him in the Court of Common Pleas of Marion Ohio, in Case No. 31932 praying for a divorce and other relief on the grounds of gross neglect of duty, said cause will be for hearing on the 9th day of May, 1951.

Margaret Thomas
By Frank W. Phillips,
her attorney

March 28 April 4 11 18,25 May 2 1951

**LEGAL NOTICE**

Elmer Cruder, if living, address unknown, Irene ——, formerly Irene Morris, if living, address unknown, Helen ——, formerly Helen Morris, if living address unknown Richard Earl Morris, if living, address unknown, John Morris, if living, address unknown; Amasa Bell Morris, if living, address unknown, and if dead, the unknown heirs, devisees, legatees, executors, administrators, creditors, or assigns of Elmer Cruder, Irene ——, formerly Irene Morris, Helen ——, formerly Helen Morris, Richard Earl Morris, Amasa Bell Morris, and John Morris, will take notice that on the 6th day of December, 1950, the United States of America, as petitioner, filed its petition in condemnation in Civil Action No. 6467 in the United States District Court for the Northern District of Ohio, Western Division at Toledo, Ohio, wherein they and others are defendants, praying that the Court cause a jury to be impaneled to make inquiry into and fix the just compensation to be paid for the taking by condemnation of the lands described in the petition subject to certain easements, that upon payment of an amount so fixed, or upon deposit thereof into the registry of the Court for the benefit of the respective owners thereof as the Court shall order, the perpetual easement and right to flood in certain lands as prayed in said petition, shall vest in the petitioner and that all persons be excluded from any title right, interest, estate, claim or demand adverse to the petitioner and that the petitioner will apply to the Honorable Frank L. Kloeb Judge of the United States District Court for the Northern District of Ohio Western Division in the Federal Building at Toledo Ohio, for an order impaneling a jury to make inquiry into and fix the just compensation to be paid by the petitioner to the owners of and who respect to a portion of the land described in said petition as follows: TRACT NO. 11-E Situate in the State of Ohio, County of Marion, being a part of Lots No. 49, 50 & 51 in the plat of the Village of Waldo, Ohio and more particularly described as follows: Beginning at a point in the northerly right of way line of Cemetery Street said point being a corner common to J. M. Selanders, thence leaving said right of way line and with said Selanders as follows: N. 8 degrees 32 minutes W. 190.50 feet, N. 53 degrees 10 minutes E. passing a corner common to Charles D. Miller at 80 more or less, in all 100.6 thence through the lands of the subject owner as follows: S. 23 degrees 43 minutes E. 87.00 feet; S. 8 degrees, 00 minutes E. 45.00 feet; S. 3 degrees 45 minutes W. 58.00 feet; S. 25 degrees, 30 minutes E. 38.00 feet, to a point in the north right of way line of Cemetery Street, thence with said right of way line S. 73 degrees 10 minutes W. 114.00 feet to the point of beginning containing 0.47 acres, more or less. Said defendants or other persons interested are ordered to plead, answer or demurrer on or before the 11th day of June 1951.

UNITED STATES OF AMERICA
By Don C. Miller U.S. Attorney for the Northern District of Ohio By, Eugene A. Maxl Special Attorney, Department of Justice

April 18,25 May 2 9 16,23 1951.

**LEGAL NOTICE**

In the matter of the Joint County Ditch, No. 116, petitioned for by Lillian L. Gray, et al

To each person signing or named in the petition and to each other person affected by said improvement.

You and each of you are hereby notified that on the 9th day of April 1951 the above named petitioner filed a petition with the County Auditor of Marion County, Ohio, for the construction, reconstruction, deepening and widening of Bolden Swale Joint County Ditch and construction, reconstruction deepening and widening of the Owings Open Ditch and a cleaning out and repairing of the lower one-half (½) mile of tile that empties into the Bolden Swale Open County Ditch, which tile empties into the Bolden Swale Open County Ditch on the south side of the Northeast quarter of Section 18 in Grand Prairie Township, Marion County, Ohio, and cleaning out and repairing of the two (2) branches of twenty (20) inch tile known as the east and west branches of the Owings County Ditch as shown in Ditch Records in the County Surveyors Office, Marion County, Ohio Book 5 page 61, and the deepening and widening of the Owings Open County Ditch from where said two (2) twenty (20) inch tiles empty in Bolden Swale Joint County Ditch, on the course hereinafter set forth.

The construction of the improvement is necessary and will be conducive to the public welfare.

The following is the course and termini of said proposed improvement to wit: Commencing on the West side of Township road known as number 95 B where the tile drain crosses said road and cleaning out and repairing said tile drain to where the same empties into the Bolden Swale Open Ditch at the south side of the northeast quarter of Section 18 in Grand Prairie Township, and deepening and widening of the Bolden Swale Joint County Ditch to where the same empties into the Little Sandusky River and there terminating unless said Commissioners determine that it is necessary to go down stream in said river farther to give a good and sufficient outlet for the improvement. Also commencing at the south end of the east and west branches of Owings County Ditch which is at the south end of said branches as shown by County Ditch Records, Volume 5, page 61 in County Surveyors Office of Marion County, Ohio. Being at the south end of two (2) twenty (20) inch tile drains thence following said two (2) twenty (20) inch tile drains in a northerly direction, cleaning out and repairing the same in both of said branches of twenty (20) inch tile to where said two (2) branches empty into the open part of said Owings County Ditch on the south side of an east and west public highway, which public highway is on the north section line of section 24 in Salt Rock Township, thence west following the line of said open ditch cleaning out deepening and widening the same so as to give a good and sufficient outlet for said two (2) lines of twenty (20) inch tile to where said Owings County Ditch empties into the Bolden Swale Joint County Ditch and there terminating. Being a total distance in said Bolden Swale Joint County Ditch and said Owings County Ditch of about four (4) miles.

It is claimed the improvement will affect property owned by you.

You are therefore notified that the Joint Board of Commissioners of Marion and Wyandot Counties have fixed the 7th day of May 1951 at ten o'clock A.M. at the upper terminus of the improvement and have fixed the 14th day of May 1951, at ten o'clock A.M. at the office of the County Commissioners in Marion, Ohio for the first hearing on the proposed improvement.

Joint Board of County Commissioners of Marion and Wyandot Counties
By W. S. Guthrie, Clerk

April 11,18,1951.

# WANT ADS DIAL 2-1101

**LOCAL WANT AD RATES**

| | 1 Time | 3 Times | 6 Times |
|---|---|---|---|
| Three lines | 42c | 90c | $1.44 |
| Each extra line | 14c | 30c | 48c |

Minimum charge three lines.

Ads not ordered for consecutive insertions will be charged at the one time rate each time.

Ads ordered for three or six days and stopped before expiration will only be charged for the number of times the ad appeared and adjustment made at the rate earned.

Renewals of ads that appeared the previous day, cancellations and corrections will be accepted until 9:30 A. M. on the day of publication.

Charged ads in Marion and Marion rural routes only will be accepted by telephone and mail.

Closing time for all Want Ad advertising is 5 p. m. the day prior to publication. (On Mondays and days following Holidays, ads will be accepted up to 9:30 a. m.)

Errors in want ads will be corrected and an extra insertion given only when notification is made before the second insertion.

The publisher reserves the right to edit or reject any ads deemed objectionable.

MAIL received by 9:0 a.m. today in the following boxes: 21, 26, 28, 29, 39, 47, 52, 42, 43, 45, 46, 48, 50, 51, 56, 59, 60, 67, 68, 69, 72, 73, 78, 81.

**WANT AD DIRECTORY**

**1—ANNOUNCEMENTS**
**2—Lodge Notices.**
**3—Special Notices.**
**4—Pigeon to Go.**
**5—Travel and Transportation.**
**6—Lost and Found**

**7—HELP WANTED**
**8—Male Help Wanted.**
**9—Female Help Wanted.**
**10—Male and Female Help.**
**11—Situations Wanted.**
**12—Employment Agency.**
**13—Special Instructions.**

**14—BUSINESS SERVICES**
**15—General Household Services.**
**16—Beauty and Bath.**
**17—Cleaning and Wet Wash.**
**18—Miscellaneous Rent.**
**19—Painting—Paperhanging.**
**20—Heating—Plumbing—Roofing.**
**21—Jewelry—Watch Repairing.**
**22—Moving—Storing—Packing.**
**23—Building—Modernizing.**

**24— MERCHANDISE**
**24A—Gift Suggestions.**
**25—Wearing Apparel.**
**26—Miscellaneous Sales.**
**27—Household Goods.**
**28—Musical Instruments.**
**29—Business Equipment.**
**30—Building Supplies.**
**31—Drugs.**
**32—Feed.**
**33—Seeds—Plants—Flowers.**
**34—Hobby Exchange.**
**35—Public Sales.**
**36—Coal Dealers.**
**37—Coal Haulers.**
**38—Cordwood—Kindling.**
**39—Want to Buy—Trade—Rent.**
**40—Dogs—Pets—Supplies.**

**41—FARM STOCK—EQUIPMENT**
**42—Poultry and Supplies.**
**43—Livestock for Sale.**
**44—Feed—Farm Equipment.**
**45—Farm Produce.**
**46—Public Sales.**
**47—Wanted Livestock.**

**48—FINANCIAL**
**49—Mortgage Loans.**
**50—Money to Loan.**
**51—Business Opportunities.**
**52—Wanted to Borrow.**

**53—FOR RENT REAL ESTATE**
**54—Room and Board.**
**55—Apartments for Rent.**
**56—Houses for Rent.**
**57—Cottages and Resorts Rent**
**58—Business Property Rent.**
**59—Farms for Rent.**
**60—Garages for Rent.**
**61—Wanted to Rent.**

**62—FOR SALE REAL ESTATE**
**63—Houses for Sale.**
**64—Lots for Sale.**
**65—Business Property Sale.**
**66—Farms for Sale.**
**67—Cottages and Resorts Sale.**
**68—Out of Town Property Sale.**
**69—Wanted to Buy.**
**69A—Wanted Listings.**

**70—AUTOMOTIVE**
**71—Accessories for Sale.**
**72—Repairs and Service.**
**73—Bicycles and Motorcycles.**
**74—Automobile Trailers.**
**75—Trucks—Tractors—Trailers.**
**76—Passenger Cars for Sale.**
**77—Wanted to Buy.**

## 1—ANNOUNCEMENTS

**2—LODGE NOTICES**

Marion Commandery No. 56 K. T. Stated Conclave Thurs. April 19th, 7:30 p.m. Order of Temple full form openings, refreshments. Harley V. Landes Em. Comm. Harold W. Doll, Recorder.

Marion Lodge No. 22 R. and S. M. Stated assembly royal and select masters degree Wednesday, April 18th, 7:30 p. m.

Robert O. Grove Master.
Harold W. Hall Rec.

All members should be sure to attend the important meeting Wednesday night.

**3—SPECIAL NOTICES**

OH BOY! It's a real joy to clean rugs and upholstery with Fina Foam. I. C. Tuttle Hwd.

SALT FREE BREAD is one of the many delicious items you will find at the Dixie Pastry Shop 235 E. Center St.

SPIRELLA-fitting trained specialist in made-to-measure foundations and surgical supports. 749 Wilson. Dial 2-5102.

BOB HINAMAN
FARM BUREAU INSURANCE
Fire — Life — Auto
Office Dial 2-3610 Res. 3-7541

RALPH H. SIMPSON, Insurance, Fire, Auto, Burglary, Liability 220 Johnson St. Dial 2-5482.

HOSPITAL EQUIPMENT
We have pans, "fracture" underpans for sale. Semark Rental Service. Dial 2-3061 or 2-7118.

STILL AVAILABLE
Also Aluminum Combination Storm Doors and Windows.
Dial 2-10 2

NOTICE

Will party who bought reproducing player piano rolls at Reed Auction, South Vine St., please contact—

Harden's Music Store
179 S. Main St. Dial 2-2717.

Boyd Funeral Home
Dial 2-2135 or 2-2116
24-hour prompt courteous service

Alterations, Dressmaking
Mo'ogramming 170½ S. Main.
The Alteration Shop Dial 2-2405

OPEN

HOURS
Monday through Saturday
9 A.M. to 8 P.M.
Sunday 9 A.M. to 1 P.M.
Dial 2-7997
Make appointments for Waxing and Polishing

Harper's Car Wash
Across from Central Fire Station
(Rear 195 S. Prospect)
Our aim: Not the fastest but the best car wash in town.

## 1—ANNOUNCEMENTS

**5—TRAVEL & TRANSPORTATION**

CONVENIENT schedules now in operation. Ride the City Buses and forget about parking worries.

TWO passengers going to Wichita Falls, Texas, for drivers wanted by May 1st. Share expense. G. R. Rutherford, 539 Cherry St. Dial 2-9232.

**6—LOST AND FOUND**

CARRIER BOY lost $5 and change Saturday evening, vicinity of Silver and Leader. Dial 2-4757.

LOST—Man's light colored billfold, vicinity of Public Library or downtown. 666 Sugar St.

LOST—Large black and brown dog predominantly black, named "Rusty." Reward. Dial 2-0108.

FOUND—Shell rimmed glasses at Edison Junior High night of concert. Dial 2-9004.

## 7—HELP WANTED

**8—MALE HELP WANTED**

WHAT ARE YOUR PLANS for steady income? A Rawleigh business is hard to beat. Big line, well established makes good profits in Northwest Delaware and Southeast Marion Counties. No experience required. Write today for information how to get started. Rawleighs Dept. OHD-371-252 Freeport, Ill.

SINGLE, experienced farm hand. Must be sober. Write Box 58 care Marion Star.

CAB DRIVERS,
21 to 55 years of age.
Safety Cab Co.

YOUNG MAN to assist parts manager. Experience not essential. Must have drivers license. Apply in person to Mr. Bruce.

LARRY RAINIER
DeSoto-Plymouth Dealer
138 N. Prospect

OPPORTUNITY

We are looking for a reliable married man, age 30-50 to take care of our business in the city and country. Man selected will be practically set up in business for himself on a remunerative 25% basis. New and repeat business assures substantial income from start. No shortage of merchandise. There will be no delivery or collecting. Car necessary to cover territory. This position will lead quickly to district management for right person. For interview, write Box 65 Marion Star.

DECISION to be made by Saturday on two positions averaging $95 weekly. Neat appearance and car necessary. Write Box 60 in care of Star.

ATTENTION

TOOL Makers and first class Machinists wanted. Dial 2-4045 for appointment.

CLARK
Metal Products Company
409 W. Center St.
Marion, O.

Pin boys wanted
Extra hours
Dial 2-9065 after 2 p. m.

EXPERIENCED, reliable truck driver for coal and building supplies. Steady employment for the right man. Apply in person at 710 Bennett St.

Common Laborers
Apply in person
The Baker Wood Preserving Co.

RELIABLE MEN with car wanted to call on farmers in Crawford, Delaware, Morrow or Union Counties. $25.00 a day and up possible. No capital required. See A. F. Borror, Harding Hotel, Marion, Ohio, Wednesday, April 18th from 7:00 p. m.

SINGLE MAN for farm hand must be reliable. Room and board plus salary. W. J. Clunk, Route 1, Prospect, Ohio.

YOUNG MAN to learn printing trade. Steady employment with periodic advancement. Prefer high school graduate not subject to draft. Look to your future and learn a trade. See Marvin Thomas at The Marion Star.

**9—FEMALE HELP WANTED**

WOMAN for day work, housework and cleaning. Dial 2-4819 or 1275 E. Center.

We Need

A competent girl to handle office detail. Must have knowledge of stenography and bookkeeping. This is a well paying, permanent position for the right person.

The Wilson Bohannan Co
Mound and Buckeye Sts.

WAITRESS WANTED
Apply
Marion Del Inn Dial 2-1038

FULL TIME WAITRESS
Apply at
GALLAHER DRUG CO.

LADY to do light house work for family of two. Call at 531 W. Columbia St.

THERE is an acute shortage of homes for rent. If you have anything to rent, tell the public through a timely want ad.

## 7—HELP WANTED

**9—FEMALE HELP WANTED**

HOUSEKEEPER — practical nurse, daytime. Three adults. Call at 767 Girard Ave. or Dial 2-8544 after 4 p. m.

CASHIER

Must type and have some knowledge of bookkeeping. Write giving qualifications, age, and references to Box 25, care Marion Star.

HOUSEWORK, own room and bath for girl in new home with all electric equipment, 5½ day week, no washing. Dial 2-4334.

WANTED—Girl for general office work. State experience and references. Write Box 50 Marion Star.

ESTABLISHED concern, largest in its field and still expanding, needs demonstrators to take group orders in Marion and vicinity. Full or part time, liberal commissions. Call or write — Elizabeth Snow, 427 Pearl St., Marion, or Dial 2-9323 for appointment.

MIDDLE-AGED lady to help with light housework, that will accept small wages; modern home. Phone 2956 Caledonia, Ohio.

UNUSUAL OPPORTUNITY IN ACCOUNTING CLERICAL WORK

If you like accounting or bookkeeping work, here is an unusual opportunity for you. No experience is needed—you will be given the training you need: If you have experience, so much the better. This is a new department with ample opportunity for advancements for you.

* * THINK THIS OVER, THEN ACT AT ONCE * *

Train at Erie, Pennsylvania WITH EXPENSES PAID.

Full pay while you learn.

Automatic periodic raises in pay.

Excellent working conditions. Pleasant associates.

Steady employment with opportunity for advancement.

Important work in an essential public utility.

Vacations and holidays with pay.

Non-contributory sickness and pension benefits.

* * VISIT, TELEPHONE OR WRITE * *

Mrs. Mary Severns
OHIO ASSOCIATED TELEPHONE CO.
197 South Main Street
Marion, Ohio.
Dial 2-2141.

**11—SITUATIONS WANTED**

WOULD like to care for children at my home, while parents work. Dial 2-5995 or inquire at 202 South Prospect.

HOUSEKEEPING companion to elderly woman or practical nursing. Write Box 57, Marion Star.

**13—SPECIAL INSTRUCTIONS**

STATIONARY BOILER fireman's course, $25. Experience helpful. Evening classes. Box 48 Star.

**14—BUSINESS SERVICES**

TREES
Marion's Expert Service
Leo Savage Dial 2-7662

RONALD SELANDERS
Electrical wiring. Home, commercial, industrial, Appliance and motor repairs. 343 Hane.
Dial 2-2058

LAWN mowers sharpened the factory way. Called for and delivered. Also repaired. Dial 4-2224.

LAWN mower grinding, handles and rollers. Vern Klingel, 125 N. Grand.

Washing Machine Service
Parts—Rolls—for all makes
2-9193 Roy McCombs, 819 Merkel

ELECTROPLATING and baby shoe bronzing. H. E. Carpenter, 865 N. State St. Dial 2-6924. Free pick-up and delivery.

SCIOTO REFRIGERATION
Commercial—SERVICE—Domestic
Dial 2-1765. If no answer, 2-3462

RUBBER STAMPS
Made to order — any size or copy wanted. Prompt service.
WIANTS 120 S. Main

SPRING clean your store windows, keep them shining. Marion Window Cleaning Co., 2-3007.

WE have served Marion with good printing for over 30 years.
HOME PRINT SHOP
159 Court St. Dial 2-1711.

NEW BLACKSTONE WASHERS
Washer and Mower
Sales and Service
959 Uncapher Ave.
EZ Terms 2-2060. Jack Fulton.

WIANTS offer complete mimeographing service on letters, announcements, price sheets, business forms, etc. Prompt, efficient service.
Wiants 120 S. Main Dial 2-1028

EXTERMITAL
Guaranteed Termite Service
L. R. Amrine & Sons
Licensed Operators 2-0548
508 N. Main

Lawn mowers sharpened.
All sizes factory method.
H & M MACHINE SHOP
Rear 213 N. State St.
Dial 2-1723

Lime and Stone Hauled.
Don Edler, 153 Fies. Dial 2-3418.

## 14—BUSINESS SERVICES

PLASTERING
Arch Building. Dial 2-6725.

BLOCKLAYING, Bricklaying, Plastering, Inside Painting, Paperhanging. Reference. Dial 2-5890.

HOME and auto radio repair. None too old or too modern. P. O. Breece, 504 Avondale. Dial 2-2246.

ALL kinds of sewer work and laying blocks. Cement work. Dial 2-1206. C. M. Miller, 690 Bellefontaine Ave.

Rubbish Hauling
Dial 2-0177
Bud Honaker.

CALL WILLEY
For commercial - domestic electrical construction and maintenance.
WILLEY ELECTRIC CO
666 Woodlow Ave. Dial 2-1934

25 years experience. Free estimates.
Scout Tree Service
306 Belmont. Dial 2-7472 evenings.

Septic Tank Service
Septic Tanks and
WPA toilets cleaned.
298 Hane Ave. Dial 2-0008.

Electric Motor Repairing
Armature and Stator Rewinding
130 Union St.
Dial 2-2773 days—2-4

## 14—BUSINESS SERVICES

### 19—PAINTING - PAPERHANGING

PAINTING, papering, wallpaper cleaning and wall washing. Dial 2-5013 days or 2-3977 after 5 p m

EXPERT wallpaper cleaning, interior painting and decorating. Also wallpaper hanging. Dial 2-9911.

PAINTING — Experienced and insured workmen Dial 2-1938.

PAINTING, interior, exterior, paper cleaning, wall washing Work is top. Price is right. Dial 2-8120

### 20—Heating-Plumbing-Roofing

THURMAN F SELF
Plumbing and Heating
[illegible] Superior St Dial 2-1818

Bryant Gas Conversion Burners
Schneider's Sheet Metal Shop
136 N Main Dial 2-0042

R. M. BURKHARD
Plumbing and Heating
Dial 2-3138 632 Polk

Carl's Plumbing and Heating
1083½ McWilliams Ct
New installations Guaranteed repair work For free estimates Dial 2-7206 or 2-2018

Dial 2-3130
For Plumbing Heating Needs
Peacock Bros., Inc.
Plumbing—Heating Contractors
[illegible] Belmont St Dial 2-3130

Clapsaddle
Plumbing Service Repairs — New Installations 661 Marv St 2-9710 Eve 2-4142 Days H J, W J [illegible]

E. J. STEINMAN
Plumbing and Heating
Repair Work
[illegible] St Dial 2-5522

SEPTIC TANKS
County Approved. Concrete Reinforced
BIBLER BURIAL VAULT CO
Dial [illegible] 2-2856 Residence
Office 2-1920 295 E Farming
Ask Your Local Plumber

GLENN W. KRONK
PLUMBING AND HEATING
For estimates Call 2-1221 or 2-1966

### 21—Jewelry-Watch Repairing

FRANK BUTTERWORTH JR.
Watch Repair Service
Room 418, Uhler Bldg., Marion, O

### 22—Moving-Storing-Packing

Moving and General Hauling
Dial 2 [illegible]

WRIGHT
Transfer & Storage Co.
ESTABLISHED 1899
AGENT
ALLIED VAN LINES
126 Oak St. Dial 2-2537.

MARION CARTAGE
Local and coast to coast moving Low dependent rates Agent, Stevens Van Lines and Wilson [illegible]

MOVING — Low TRAILERS for rent Two and four-wheels all types hitch furnished
Move yourself SAVE $$$
RENT-A-TRAILER CO
[illegible] 592 S Prospect St

Across the Street or
Across the Nation
Make your next move by
MERCHANTS
Transfer & Storage
A Mayflower Warehouse
ESTABLISHED 1905
130 E Mill. Dial 2-0626, 2-7004.

### 23—BUILDING—MODERNIZING

Shingles and Siding Reduced During Ward Week
Install Now and Save

For as [illegible] Asphalt Siding [illegible] Asphalt Siding [illegible] Asbestos Siding [illegible] Insulation Labeled fire resistant by Underwriters Laboratories Self aligning self spacing Lay 3 times as fast as individual shingles Regular 7.50 Wards Ridge Asphalt Siding [illegible] $4.95 per square [illegible] asbestos siding [illegible] less than a good paint job and eliminates the need for future painting Nails and backing strips included Covers [illegible] sq ft
10 YEARS 36 MONTHS TO PAY ON EHA TERMS
MONTGOMERY WARD
Marion, O Dial 2-1168

General Contracting
Homes—Repair—Remodeling
418 S Grand Ave
Dial 2-[illegible] Dial 2-2938
Coleman & Goff

SPECIALIZING
40 years in building, addition, remodeling, repairs
Mahoney Craft Shop Dial 2-1938
Custom Built Kitchen Cabinets
Phelps Cabinet Shop
One mile south on State Route 4
Dial 3-8[illegible]

Combination Storm Windows!

Extruded type—no fitting, just screw on over present window frame! Self-storing, rust-proof screen! Treated with "Weldrite" and painted! Weather-stripped $13.95 up Weather stripped window and frame sets, $16 up! Inside and outside doors! Fitting! Overhead steel garage doors $67.50! Fold-ing stairways! Iron railings! Wallboard, Plywood! Steel casements! Picture windows! Aluminum roofing! Garages! Plastic wall tile! Free estimates! 30 months to pay!

Montgomery Ward Basement!

## 24—MERCHANDISE

### 28—WEARING APPAREL

MEN'S suits topcoats and sport coats All sizes
KERRIGANS 311 E Center St

THREE formals size 7 One worn once, $15 The others good condition, $10 Inquire 141 Lincoln Ave

### 26—MISCELLANEOUS SALES

Advertising Specialties Calendars Book Matches Pencils, Novelties of All Kinds
FLOYD L. LYTLE
[illegible] St Dial 2-4224

Shallow Well Jet Pump Reduced from $109.50 to $98.75 Another Ward Week Value

These exclusive Ward features [illegible] another Rubberlite Impeller, [illegible] pressure switch and Wards special design [illegible] seal, compact unit with ½ hp motor 20 gal tank, 20 foot lift Air metering Intake valve and manually [illegible] lets air in correct proportion to [illegible] water pumped See it today
Montgomery Ward
Marion Dial 2-1148

## 14—BUSINESS SERVICES

### 26—MISCELLANEOUS SALES

ELECTRIC MOTORS—We have in stock ¾ h.p. to 5 h.p. Gasoline motors, 1½ hp to 25 h.p. We service all makes of Electric—Gas Propane engines
CAMPBELL FARM SUPPLY
196 S Prospect St Dial 2-1004

Majestic House Paints
$5.35 per gallon in fives Make your selection now while we have a large stock on hand.
BRINNON'S
Color Center 136 S Main

Reo Power Mowers
18 and 21 inch
for immediate delivery
Dutt Implement Store
1209 N Main—North of corporation on west side. Dial 2-2725.

VALSPAR VARNISH—the famous varnish that dries in four hours and will not turn white. Beacon Wax — The best we have found.
Green Camp Hdw.
Dial 4-3132
Open evenings except Friday

Super MD Power Mower
Made by Toro, 4-cycle engine. ONLY $99.95
$10 Down—$5 Per Month
Crawbaugh Hardware
113 N. Main

NEW Evinrude outboard motors in stock for immediate delivery. One Sportsman, 15 h p. Two Sportwin, 3.3 h. p. One Fastwin 14 h p Open evenings by appointment. SWARTZ MOTOR SALES Phone 2231 Richwood

DEEP, dark, bright colors in high grade quick drying enamel, for quick sale, $3.50 per gal. Dial 2-7184 Rieger and Co.

ATTENTION SPORTSMEN
Marion Live Bait Store now open. Rear 206 E Mark St Dial 2-5697

TWO new hearing aids. One-year guaranteed Discount. One used aid Write Box 71 Marion Star.

FOR THE DURATION
It is psychologically important that you have cheerful surroundings We can help you in this respect See our complete spring line of floor and wall decorative materials and supplies
LOWE BROTHERS
Your Friendly Paint and Wallpaper Store
198 W Center Beside Gas Office

INCENSE of all kinds, also plate hangers at reduced prices—selling out! Christine's, 128 S Vine

FISHING tackle, pants, typewriters, microscope shotguns, rifles Joe's Pawn Shop, 455 W. Center.

LIVE BAIT
HOURS
Monday through Thursday
8 A M to 8 P M.
24-Hr Service from 8 A M. Friday to 5 P. M Sunday
Harper's Bait Store
Across from Central Fire Station
(Rear 195 S Prospect)
24-Hr Service

Fruit grocery meat market and slaughter house equipment, SEE
A A Stein Butcher Supply
[illegible] Liberty St Marion, O Dial 2-[illegible]

SHINGLE Stain, regular $1.50 per gal value for quick close out at $2 per gal Rieger and Co

POWER MOWER for sale with 13½ horse power Briggs & Stratton motor $30 Dial 3-7421

MAN'S 21-jewel Bulova wrist watch with gold expansion band, $25 Dial [illegible]

14-FOOT plywood hunt, 21-foot steel cabin cruiser 279 Pearl. Dial [illegible]

Call Weatherseal
For Combination Storm Windows and Doors
284 E Center St Dial 2-9034, 2-6107

CUSTOM built drill press for quick sale Some machinists tools Dial 2-[illegible]

Fuller Brush Distributors
Roy Bonnette — 812 Sugar St Dial 2-1210
L. W Dix — 365 W Church Dial 2-2270

TORO-WHIRLWIND
Power and Hand Mowers Buy now while they last Supply limited Terms arranged
"We Service What We Sell"
Also service all make mowers.
HARROLD BROS.
111 Campbell St. Dial 2-1039
Rear Palace Theater Open Eves

ELECTRIC motors, belting, steel landing mats, bar steel plate, etc. We buy scrap iron and metals MARION IRON & METAL CO Rear Lincoln Hotel W Center Dial 2-[illegible]

Johnson Sea Horse Outboard Motors
Lyman Boats
Sales and Service
Clarence Sands & Co, Inc.
Authorized Dealer
202 E Center Dial 2-0519

JACOBSEN power lawn mowers Be sure you get America's best lawn mower buy Priced from $109 up GLENN WALRAVEN SALES 1111 N. Main, Opp WMRN. 2-4135

TWO WHEEL trailer, Pulled floor, in lot radio man's 21-jewel Waltham pocket watch 123 Mound

21 JEWEL Motor shockproof men's wrist watch First $40. Dial [illegible]

CHOIR ROBES FOR SALE 215 Pearl St Call before 6 30 P. M

## 24—MERCHANDISE

### 26—MISCELLANEOUS SALES

FOUR GRAVE LOTS
At Chapel Heights
Dial 2-9059

WANTED TO SELL or trade a good ½ karat diamond ring on a house and pay difference. 947 Mt Vernon Ave

THE little farmer — powerful cultivator, used once. Cost $99.50, first $75 buys it. Dial 3-7325

### 27—HOUSEHOLD GOODS

SINGLE BED—Coil springs, complete, good condition. 208 South East St., Prospect, O

Thor Washer
$20. Dial 2-6826

PRACTICALLY new G E DeLuxe 40-gallon capacity hot water heater. 216 Orange St., Galion, Ohio Phone 3-1911

MAGIC CHEF table top gas range Like new. Can be seen at Gaster Coal Co 395 Quarry St

Rebuild Your Old Maytag
—NOW, while Genuine Maytag parts are still available. All work guaranteed Free estimates
Maytag Sales and Service
157 N State St. Dial 2-1525.

DROP LEAF TABLE, $5; bicycle, $5; 9x12 rug, $1 50; baby bed, $4, lamps, $1; gas hot plate, $5; toilet with seat, $10; walnuts, $3 bushel; other articles 1275 E. Center

GOOD second-hand bath stool at bargain price 553 E Center St. Dial 2-2273.

BOTTLE GAS
CONSUMER GAS, INC.
Three miles south of corporation on Route 4. 3-7528. Eve 2-1278.

Two Good
USED
Electric Refrigerators
G.E.
$49.95
Kelvinator
$109.95
One Used Studio Couch
$22.50
Wilson Furn. Co.
135 Poverty Row (Mill St.)
Credit of Course
The Working Man's Friend
FREE DELIVERY
Dial 2-1026

USED Norge refrigerator, 7 cubic foot, good condition. 323 S Grand. Dial 2-7405

KALAMAZOO classic heatrola, $25. Changing to gas. Dial 4-3420

Washing machine, $28. In good condition. Dial 3-8015.

TWO used 6 cubic foot refrigerators, good condition, 456 East George

A USED 12½ inch television console $100 Call at 430 Windsor Street

MESSENGER'S FURNITURE
165 Davids Dial 2-0432
Everything for the home

JUST ARRIVED
NEW SPRING LAMPS
See them tonight
Open 9:00 a.m. to 9:00 p.m.
Monday through Friday
SCHERFF'S
Wayside Furniture
935 S. Prospect St.

FREE HOME TRIAL!
Hamilton Dryers
and
Ironrite Ironers
IMMEDIATE DELIVERY
Dial 2-7696 for free home trial and demonstration in your home
Elsey's Modern Appliances
Palace Theater Bldg

A GENUINE HOOVER
Factory reconditioned sweeper. A full ONE year Hoover guarantee
$19.95
and up
ULMER'S
204 E. Center St

Kitchen Cabinets
Planned to your individual requirements CURTIS FACTORY BUILT or Custom built in our own mill with Birch, Fir or White Pine Doors Cupboard hardware, single and double compartment sinks Ask to see the KITCHEN PLANNING KIT
The Farm & Home Lumber Co.
Phone 2691. Caledonia, O.

There's
New Beauty —
New Duty
in the new
MERSMAN TABLES
Come in and choose from our varied array in traditional quality, yet priced to please budgeteers
Groll's Furniture
at Waldo
Open Tuesday, Thursday Saturday till 9
Open Monday, Wednesday, Friday till 5.

## 24—MERCHANDISE

### 27—HOUSEHOLD GOODS

ALMOST new iron bed. Inquire at Resta's Market
518 S. Prospect Dial 2-1404.

YOU WILL BE GLAD tomorrow if you see 'Fred today for your new or used furniture We buy, sell or trade See us and see the difference
FRED'S FURNITURE STORE
227 N. Main Dial 2-1753.

NEW life for old linoleum with protective hi-lustre Glaxo plastic type coating Uhler's, third floor.

FOR SALE — Westinghouse table-top electric range, Kroehler davenport. Priced to sell 701 E Water St, Prospect. Phone 173R3 Prospect

Pyrofax Bottle Gas
119 W. Wyandot St., Upper Sandusky Phone 1109 or 913

LOVE SEAT with storage chest pillows for back; ultra modern blonde 3-piece sectional divan with table Dial 2-0095

LARGE table model G.E. combination radio, phonograph, good condition, $50 Dial 2-1698.

COMBINATION A M and F.M. radio and phonograph with antenna and legs, in A-1 condition Reasonable 260 Bellevue

FOR SALE—Good 8x10 rug, metal cot, gas stove, bed spring, Clipper grinder, lawn mower, door closers The Fogleson Shops, rear of Y. M. C. A

Lovely nine-piece dining room suite. Dial 2-2520

Guaranteed Televisions $179.95 and up
R. L. ANDREWS
295 W Center Dial 2-1754

New and Used Furniture. Buy—Sell—Trade. HABLUETZEL'S
220 N Main Dial 2-6916

BED and dresser, $20 Call after 6 p. m
491 S Prospect St

Ward Week

Regular $169.95 two-piece living room suites, $174.88
Regular $209.95 three-piece bedroom suite ... $189.88
Regular $109.95 five-piece chrome dinette .. $99.88
Regular $31.95 Innerspring mattresses .... $27.88
Regular $44.95 Innerspring mattresses .... $39.88
Regular $109.95 three-piece bedroom suites $99.88
See these and many other sensational values at

Wards Furniture Floor

STEEL slat Venetian Blinds in stock — in widths to 43 inches, self-leveling device, DuPont bonderized steel slat, metal enclosed head Priced as low as $2.98
KLINE'S 190 W Center

FOR a thorough house cleaning unit, see the Air-Way Sanitizer vacuum cleaner Phone LeRoy Bender, Waldo 6-2828

Marion Television
315 Kensington Place. Dial 2-5700

MAYFAIR all white porcelain washer, Universal electric range, one set Simmons bed springs 830 Merkle Ave Dial 2-4870

ARVIN
Table Model Television
$99.95
Good Housekeeping Shop
140 S Main Phone 2-7017.

BEFORE buying a vacuum cleaner see the Air-Way Sanitizor. Call Marion dealer, R E Lesch, 288 S State Dial 2-4297

LARGE deluxe baby buggy and pad, balloon tires, package and bottle compartment, $30. 312 Patterson St Dial 2-1207.

SEVERAL models of Frigidaire refrigerators, floor samples at a reduction
HERR ELECTRIC CO
Phone 117, Prospect O. Open Eves

### 28—MUSICAL INSTRUMENTS

Pianos and Accordions
all sizes
for sale or rent
CONVENIENT TERMS
Shellhorn's Music Store
184 S. MAIN.

I'D RATHER TUNE PIANOS in America than Russia. Bill Dowler Dial 2-1423

LEARN to play the accordion No instrument to buy, no lesson fees Call 2-2717 for details on student lessons plan New full size 120 accordions with deluxe cases, two whiffs. Starting at $195.
Harden's Music Store
179 S. Main St. Dial 2-2717.
Better Selection—Better Values

WEBSTER medium size piano cheap Dial 2-4219 or 262 Summit St side door

### 29—BUSINESS EQUIPMENT

UARCO duplicating cash register, typewriter stand 40-font showcase Dial 2-4870 830 Merkle Ave

VICTOR
Adding Machines
HULL'S LOCK and KEY
121 W Church Dial 2-0119

### 30—BUILDING SUPPLIES

10,000
Used Brick
Dial 2-2709
H. F. BALDAUF & SON LUMBER CO.
1001 S. PROSPECT ST.
DIAL 2-2709.

## 24—MERCHANDISE

### 30—BUILDING SUPPLIES

NATIVE lumber, concrete drain tile, general hardware and building supplies.
JURY & SON
Wyandot, O. Phone Nevada 2743

ALSIDE Baked Enamel
Aluminum Lap Siding
The only siding that will increase the value of your home.
Rengert Construction Co.
Waldo, Ohio

Planning To Build or Remodel?
Check us for quality and price before buying elsewhere.
Waldo Supply Co.
Dial Waldo 6-2134

### 32—FOOD

SWEET CIDER, 39c a GALLON Hurry, bring your jugs while it lasts Apples, apple butter, honey and popcorn Open every day.
RIESER'S FRUIT FARM
12 miles north on Route 23

CHOICE BEEF
By the side and quarter
Marion Frozen Food Center
141 Baker St Dial 2-4511

We specialize in dietetic foods.
WINDOM'S GRUCERY
215 N Main St. Dial 2-2420

MARION POULTRY SERVICE
Fresh dressed friers and stewers, eggs Rear 216 N Prospect 2-4506.

CUSTOM butchering every Monday. Harold Landon, Richwood, O. Phone 4691

Young Chickens
We have some extra nice corn fed, home dressed, young, 4½ pound White Rock fries Dressed fresh for you Friday and Saturday at
Only hamburger price
Dial 2-6911 now and order one saved for you!
Large Potatoes $1.89
These are good cooking Morrow County Potatoes
APPLE SALE
We have those large, extra nice, good cooking and eating apples, only $1.98 a bushel Bring your basket.
Eggs, 2 doz. 89c
These are our best large white or brown eggs gathered fresh for you every day
LAWRENCE MARKET
Open until 8 p.m

### 33—SEEDS-PLANTS-FLOWERS

AFRICAN Violets on sale at all times LANGLEYS corner W Church and Union streets

Corsages — Cut Flowers
For all occasions
DORFEE'S FLOWERS
Dial 2-4140 139 Franconia

Visit Wards
Shrubbery and Garden Dept.
New Shipment Just Received

Three year field grown hybrid tea roses, bloom all summer, $1.69. Fruit trees, $1.39 and up. All shrubs, 98c Glad bulbs high crown bag 25 bulbs 69c. Garden tractors hand garden tools, lawn mowers, etc.

Wards Farm Store

Potted Plants
FAIRVIEW GARDENS
433 W Fairground Dial 2-1722

STRAWBERRY PLANTS
Premier, Sen. Dunlap, Robison Streamliner, Gem, Minnesota
RASPBERRY PLANTS
Black or Red, 1 and 2 years old Currants, Gooseberry, Grape Vines Asparagus, Rhubarb
FRUIT TREES — SHADE TREES
FLOWERING TREES
Dogwoods Magnolia, Japanese Cherry, Double Peach, Flowering Crabs, Red Buds, Holly, Russian Olive, Prunus Red.
ROSES, NORTHERN GROWN
Peace Mirandy, Armstrong, etc. Climbing Roses, Floribundas, etc.
EVERGREENS
Many Varieties, fresh dug, from $2.00 each up to $6.50
FLOWERING SHRUBS
Forsythia, Almonds Beauty Bush, Mock Orange, Weigelia, Spirea, etc.
Open Daily Except Sunday Evenings to 8 30 Saturday 5 00.
THE HARMON NURSERY
PROSPECT, OHIO.

### 35—PUBLIC SALES

PUBLIC AUCTION
Tonite
7:30 p. m.
All New Furniture
Mill St. Auction House

Furnish your home now at this great sacrifice sale to raise money for a large no chein Ohio store.

Clyde Wilson, Auct.

Use Your Credit with Wilson — "The Working Man's Friend" Delivery Service Available

Community Auction
At 495 W. Columbia
Saturday, April 21
1 P M
Two electric range stoves, iron, radio, rugs, electric toasters, chairs, lamps, new linoleum, paint, bicycle, sink lawn mower love seat, canned fruit, one lot of groceries, jellies, one lot of used furniture, 1 001 articles too numerous to mention
Sponsored By
Ladies Aid of EUB Church
Carl Matson, Auctioneer

## 24—MERCHANDISE

### 33—SEEDS-PLANTS-FLOWERS

MARION'S oldest complete landscape and lawn building service. Roses — Evergreens — Shrubs Merley Sipes Dial 3-7739

### 35—PUBLIC SALES

PUBLIC AUCTION
Mill St. Auction House
123 Poverty Row
Friday, April 20
7:30 p.m.

Below is a partial list of goods to be sold: Used electric refrigerators, used electric washers, living room suites, dressers, cupboards, chest of drawers rocking chairs beds, gas ranges, all kinds dishes, cooking utensils, linens, clothing and many other pieces for the home.
Mill St. Auction House
CLYDE WILSON Auctioneer
Homely Woman Clerk.
Dial 2-0927—2-1026 any time
Come early for a good seat. Use Your Credit with Wilson—"The Working Man's Friend."

PUBLIC SALE

THE ESTATE of the late C H Bell consisting of 1917 Chevrolet lady's diamond ring (about 1¼ karat), lady's (17-jewel) Hamilton wrist watch with Stendel band, household goods plus a nice collection of antiques etc.

All chattels will be sold to the highest bidder in a Public Sale to be held at the farm, located two miles south of Ashley Ohio on the Bell-Maloney Road (two miles south of Rt 23 at east limits of Ashley, O.) Signs will be posted

Saturday, April 21
At 1 00 P M

1947 Four-Door DeLuxe Fleetline Chevrolet, two-wheel trailer with stock rack, two 12x12' brooder houses on skids fence stretcher, soil pipe approximately 100 fence posts, 14' extension ladder

Antiques China Glassware
Walnut corner cupboard, Seth Thomas eight-day clock, large walnut gate leg drop leaf table (38" leaves); walnut marble top table 27½x19 [illegible] marble top table 24"x34", walnut roll top secretary desk, hanging toilet shelf with mirror, folding wall hat rack Burl walnut framed mirror, Slipper rocker, walnut magazine rack, walnut oval table, All of the following in walnut: Fern stand, commode 16"x28" chest 17"x39", wardrobe Jenny Lind bed, high board bed stand, about 20 ladder back chairs one matching ladder back rocker, brass dinner bell small bell set dishes (blue onion pattern) Melsen ware Wedgwood, iron stone, ribbon glass set, lot of cut glass vases, enameled tin tray, oil lamps (some converted); three-piece silver coffee set, small brass kettle, picture and frames

Electrical Appliances
(Most items less than two years old) 16' G E television set, 1950 G E electric range, deluxe model with automatic timer, clock, deep well and pressure cooker, push-button control; G E refrigerator, Electrolux sweeper, Hamilton-Beach mixer, G E. 10" fan, G E iron, 9" Air Stream fan radio.

Modern Furniture
Two-piece living room suite lounge chair, book cases and books, rockers, extra chairs, fumed oak extension table with matching buffet, four-drawer Winthrop style desk, dressers, wash stand, chest of drawers, beds, complete Copper Clad coal range, sewing machine, single two metal porch chairs, porch swing Oriental prayer rug one 10'x12', one 9'x15' one 4'x7'6" matching Olsen rugs with matching stair carpet, two 9'x12' rugs throw rugs pillows, cushions blankets, linens, curtains kitchen utensils, and many items too numerous to mention.
Terms CASH
Forrest G. Smith—Executor
C. J. Quelette Clerk.
M. G. Williams, Attorney.
"Chet" Guffey, Auctioneer
Phone KI-6084, P. O. Box 1662, Columbus, Ohio.

PUBLIC SALE
Thursday, Friday, Saturday
April 19-20-21
Two Sales Daily
Afternoon Sale 1 30 P. M
Evening Sale 7 30
Known As
Bauer's Cash Market
Located on Water St
Caledonia, Ohio

EQUIPMENT
McClay 6x8 walkin meat cooler, with white porcelain front like new, eight-foot meat display case National cash register, like new, Dayton meat scales very nice, Enterprise meat grinder; American meat slicer meat block and knives; Barnes scales; cube steak machine, Burroughs adding machine; Royal Signet typewriter; vegetable rack; two eight-foot factory made gondolas, 60-foot sectional shelving four grocery carts, butcher paper and bags

GROCERY STOCK
A complete line of nationally advertised canned goods cereals soap powders and so forth

Mr. & Mrs. George L. Bauer, owners.

Plenty of seats Bring your baskets and stock up on these fine groceries
Sale conducted by the Ohio Liquidating Co 122 E Mill St, Marion Ohio
Clyde Wilson & Associates Auctioneers
Homely Woman, Clerk.
Dial 2-0927 • 2-1026 anytime

ORDER OF SALE:
Thursday, April 19—
1:30 P M Groceries
Thursday, April 19—
7:30 P M. Groceries
Friday, April 20—
1:30 P M. Groceries
Friday, April 20
7:30 P M Groceries
Saturday, April 21—
1:30 P M Equipment
Saturday, April 21—
7:30 P M Wind-up Sale Groceries

Liquidators note—Groceries will be sold piece-meal for cash
Terms can be arranged on any equipment
See liquidators before sale.

## 24—MERCHANDISE

### 33—SEEDS-PLANTS-FLOWERS

SENDING FLOWERS?
For flowers at their best
Call Oborn's Greenhouse
We Deliver Dial 3-5543
On Richland Pike State Route 529

1,000 Evergreens
Visitors welcome Evergreens, flowering shrubs and shade trees We plant one tree or yard. McElhiney's Nursery 150 Franconia Ave Dial 2-6707

### 36—COAL DEALERS

QUALITY Coal at reasonable prices
K. & R. Coal Co.
Ray E Eaton Dial 2-3051

PATTON COAL CO.
182 Erie St Dial 2-6001.

Central Coal Co.
Edith Fitzpatrick, Sales Mgr
Dial 2-5503 W Center St.

For Good Coal
Call
GASTER COAL CO.
Dial 2-4138 395 Quarry.

Call 2-0412 for SCARLET FLAME Coal
Whitcum Hide & Fuel Co.
195 Quarry St

VELMA, KY.
Ideal Spring Fuel
Baldaut & Schlientz, Inc.
158 N Greenwood Dial 2-6004

### 37—COAL HAULERS

VERY BEST QUALITY deep mined Ohio West Va. and Kentucky Coal
R E Dickerson. Caledonia 2742

### 38—CORDWOOD—KINDLING

Oak wood for furnace and fireplace.
Dial 2-1778 or 2-4840

LIMITED TIME ONLY
Regular $8 load of wood—now only $5 delivered Order early
Mitchell Lumber Yards
Dial 3-7316 or 3-7616

### 39—WANT TO BUY-TRADE-RENT

EGG CRATES
We want to buy 100 good egg crates
LAWRENCE MARKET.

WOOL WOOL
Ed Pfeifer Dial 4-2601.
WE buy iron—metals, rags and old cars and wrecked cars. Call us—we will pick them up
A. H. Wilson & Sons
1017 N Main St Dial 2-[illegible]

WOOL
E E Likins, 2394, Caledonia Ohio
WANTED to buy 50 feet of good two-inch drain tile old or new Dial 3-8345 after 4:30 p m
WANTED—Straw now has also two-wire baled hay. Get our prices before selling Write or phone us collect 750 Upper Sandusky J J Callard Hay Co

Wool Wanted
Dial 6-2123
Geo Smith Waldo, Ohio

GOOD USED 2-wheel auto trailer with springs and bed approximately 4x7 Paul Davids, Radnor, Ohio Phone Prospect 54F23.

WOOL
Ford Gabriel Phone 50 Prospect.

WOOL WANTED
We are now taking wool every morning until 11 o'clock at the Idle Hour barn, one mile south of Claridon.
L. M. Wickersham Dial 3-8104

BUYING WOOL
E. S Campbell
Dial Morral 6-2230

WANTED — OLD PICTURE FRAMES, DISHES, GLASSWARE. CLOYD N SAUTTER DIAL 2-9662

Oak and Elm
TIMBER WANTED
Mitchell Lumber Yards
Off Phone 3-7316 Res. Phone 3-7616

Wrecks and old cars wanted.
5 Points Auto Wrecking
Dial 3-7158 Route 30 at 98.

WILL TRADE 100 vending machines for metal cutting lathe In good condition or what have you? Dial 2-5419

WANTED—Used bath tub and lavatory, also bunk bed. Dial 2-5108 or 2-5726 509 W Columbia.

WANTED — Baled hay and straw. Phone collect, 352, Upper Sandusky Art Callard Hay Co

Wanted
Used housetrailer. Give price and full information in first letter. Write Box 63, Marion Star.

### 40—DOGS-PETS-SUPPLIES

DOGS boarded. Percy Hughes, seven miles south on Route 4. Phone Prospect 57-F-12

PUPPIES and mule Calves for sale now at Caroles Collies, six miles southeast of Upper Sandusky, Phone bs8-23-4

WANT a nice pet? See them at the MARION COUNTY DOG SHELTER at 819 E Fairground St Always open. Dial 2-0723.

BOXER pups A K C. registered Finest blood lines Ears cropped 442 N Main St.

Canaries For Sale
Dial 2-2284

Riding horse and Boxer pups for sale
361 Patterson St

### 41—Farm Stock-Equipment

### 42—POULTRY AND SUPPLIES

White Leghorn Chicks
Sired by R O P males—300 eggs up White Rocks—pullets or started
Adams Hatchery. Dial 3-8203

75 NEW HAMPSHIRE straight run 130 New Hampshire Rockerels ten days old Other started chicks.
WALDO HATCHERY
Waldo Ohio Phone [illegible] 2184

COMMUNITY ROLLAWAY NEST 3b x 48 [illegible] $14 75
We also make milk can racks
S. & S. Lectric Biddy
Martel O Phone 2397 Caledonia Ex

50c PER 100 Discount on Golden Rule Ohio-U S approved Pullorum Passed Baby Chicks on all orders for delivery anytime throughout the season. All popular varieties, sexed chicks, assorted chicks 98% livability the first three weeks Send for beautiful catalog
GOLDEN RULE HATCHERY
214 W Liberty St, Bucyrus, O
Telephone 5770

Chick Feeders and Waterers
Electric Brooder
Hanging Feeders, Floor Scrapers, Poultry Netting.
MORRAL HARDWARE,
Morral, Ohio Phone 5-2170
—evenings 2 3735. Plenty of parking space.

300 STARTED chicks, 10 days to three weeks old. No sex or breed guarantee all heavies 12c each
Marion Hatchery, Dial 2-2779.

ORDER your baby chicks now for immediate or future delivery.
MARION POULTRY SERVICE
Rear 216 N. Prospect Dial 2-4506

## 41—Farm Stock-Equipment

### 42—POULTRY AND SUPPLIES

DAY-OLD chicks available each week New Hampshires White Rocks, White Leghorns, Cornish Ramps and Barred Rocks Satisfaction guaranteed Delivery service available. Phone your order in now Open evenings and Sundays.
Ridgway Hatchery
LaRue, O. Phone 43.

RESERVE your chicks now for the date you want them.
PROSPECT HATCHERY
Prospect Ohio. Phone 220

LIGHT purebloed day-old goslings, $2 per head; also four hives of bees and extra hives and supplies, $35 Mrs Thomas F Johnston, Route 3, Richwood, Ohio. Phone 17505 Magnetic Springs

### 43—LIVESTOCK FOR SALE

Poland China Boars
Robert Everett, Route 1, New Bloomington Phone 1-2121

POLLED SHORTHORN bull, one year old registered William Kindinger, one mile northwest of Crestline, Ohio on R R 2

Hampshire male hogs
Luther Mitchell and Son.
Dial 3-8301.

DUROC boars. Ralph Swihart, two miles southeast of Wyandot. Phone Nevada 2760.

Duroc Boars
Harry W Hoch & Son
Dial 3-7529

DELAWARE LIVESTOCK
Delaware, Ohio.
For highest net prices on hogs, phone Mrs Rengert, 6-2301 Waldo, or phone long distance No 7, Delaware No charge for hauling.

HAMPSHIRE BOARS
South of Pleasant School.
W. L. ARNOLD & SON

YORKSHIRE male hogs. Service age, eligible to register. Gilbert Green Chatfield, Ohio

Registered Holstein Bull
14 months old out of extra good champion cow and bull, $400. Dick Lawrence
LAWRENCE FARMS

Three Holstein heifers.
Dial Marion 3-7219.

100 WESTERN EWES, bred to start lambing May 1st in lots of 10 or more H E McBride Harpster, Ohio. Phone 3-[illegible]

TWO yearling black Poland China male hogs These hogs came from Bill Miller Dial 3-4207

TWO Hampshire male hogs W F. Chunk, Route 1, Prospect, Ohio. Dial Green Camp 3-[illegible]

MARION PRODUCERS STOCKYARDS
A daily market for all kinds of livestock
Livestock Auction
Each Monday
Feeder cattle and feeder lambs available at all times
PRODUCERS LIVESTOCK COOPERATIVE ASSOCIATION
W Center St
Dial 2-1639 or 2-0104

FOUR sows and 29 four-to-six weeks old Pigs R W Miller, Buck and White poke, LaRue, Ohio.

MARION STOCK YARDS
For daily prices on cattle, hogs, calves or sheep Dial 2-1601 No commission charges. H B (Rosy) Rosenberger and C. R (Dick) Ward, proprietors. George C. Dietsch Mgr.

### 44—FEED-FARM EQUIPMENT

Garden Tractors
WE have an extra nice, just about new, model G A-C tractor with new mounted plow and cultivators at $100 less than list price Eight-foot International disc, $75 three-bottom John Deere plow, $65
LAWRENCE SURPLUS

JOHN DEERE IMPLEMENTS
CORN PLANTER, plow, disc, corn sheller, hammermill and hoe, Pioneer Stock Farm, LaRue, O. Phone 4-W-2 LaRue

FIVE ton of 0-12-12 fertilizer left for oats.
R E Dickerson. Caledonia 2742.

200 JOHN DEERE tractor planter, good condition
Dial 2-8207

Stop That Bull!
with a
Farm Master Fence Charger
See
Our NEW Economy Charger
Compact
Light Weight
Completely Sealed
Underwriters Laboratory Approved
Now
Only $8.95
A complete line of Hi-Line and Combination Fence Chargers and All Accessories
at
Sears Farm Store
181 S Main Dial 2-1161.
Marion, Ohio

TRACTOR light outfit to fit Farmall F12 14, F20-F30 in stock More electric starters for F20 expected in soon High speed road gears for Farmall Regular or F20 now in stock
CAMPBELL FARM SUPPLY
196 S. Prospect St Dial 2-1004

THOMAS 12-disc grain drill Black Hawk fertilizer corn planter, Moline hay loader Dial [illegible]

12-7 JOHN DEERE fertilizer drill and 999 John Deere fertilizer corn planter, cheap Call 3-3937 evenings.

MODEL C Hammermill with traveling table Excellent condition
Dial 3-7324

TWO-WAY hydraulic attachments in stock now to fit all Farmall H or M tractors 1939 up—Also for F-20 If you have 1100 hydraulic pump Two-way hydraulic is optional on new Farmall H or M
CAMPBELL FARM SUPPLY
196 S. Prospect St. Dial 2-1004

ATTENTION FARMERS
There is still time to get a popcorn contract for a guaranteed cash price at harvest time. No extra labor for popcorn For particulars write American Pop Corn Co Van Wert, Ohio or Phone Van Wert 4067

NEW IDEA mowers and rakes. One ALLIS-CHALMERS baler left.
Evans Implement Co.
Mt Gilead O Phone 411-K

INTERNATIONAL four-row pull type corn planter, A-1 condition. Ward Crum Dial 3-8314

12-9 A-C COMBINE, one M M three bottom 12-inch plow, one Case drill 12 hoe, one two-section rotary hoe All in good condition. Ray Riemer, Dial 3-9708, Virgil Klingel, Dial 2-6815

F-30 AND F-20 Farmall 10½-foot disc rotary hoe, plows, rubber tire wagons
ART CALLARI
Phone 372 Upper Sandusky, O.

Annie Rooney — By Darrell McClure

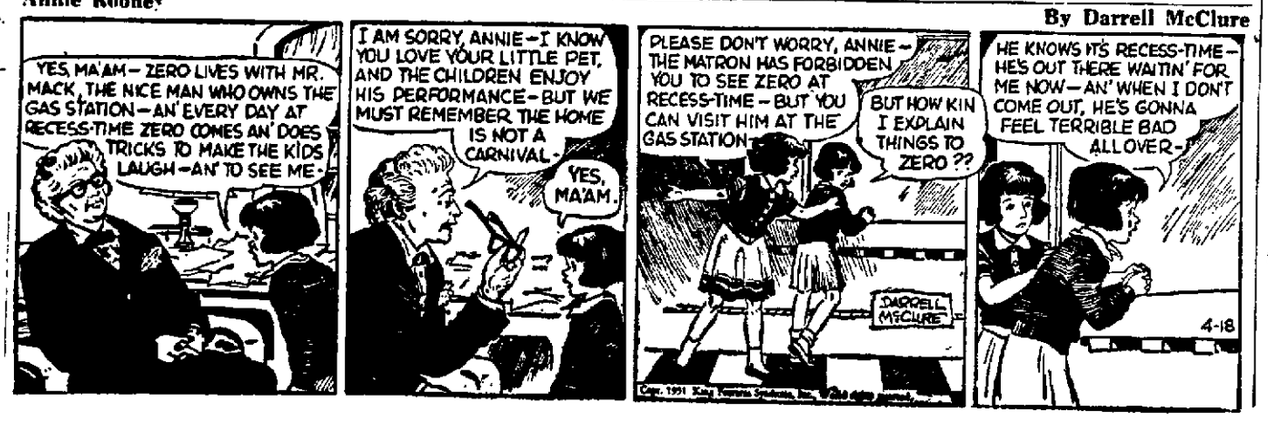
YES, MA'AM—ZERO LIVES WITH MR. MACK, THE NICE MAN WHO OWNS THE GAS STATION—AN' EVERY DAY AT RECESS-TIME ZERO COMES AN' DOES TRICKS TO MAKE THE KIDS LAUGH—AN' TO SEE ME—
I AM SORRY, ANNIE—I KNOW YOU LOVE YOUR LITTLE PET, AND THE CHILDREN ENJOY HIS PERFORMANCE—BUT WE MUST REMEMBER THE HOME IS NOT A CARNIVAL—
YES, MA'AM.
PLEASE DON'T WORRY, ANNIE—THE MATRON HAS FORBIDDEN YOU TO SEE ZERO AT RECESS-TIME—BUT YOU CAN VISIT HIM AT THE GAS STATION—
BUT HOW KIN I EXPLAIN THINGS TO ZERO??
DARRELL McCLURE
HE KNOWS IT'S RECESS-TIME—HE'S OUT THERE WAITIN' FOR ME NOW—AN' WHEN I DON'T COME OUT, HE'S GONNA FEEL TERRIBLE BAD ALL OVER—
4-18

## 41—Farm Stock-Equipment

### 44—FEED-FARM EQUIPMENT

SEED OATS
Clinton 59 and Ajax Certified and non-certified. Treated
BUY YOURS NOW
Marion County
**Farm Bureau**
Co-Op Association.

"Blue Seal Processed"
SEED OATS
Buy now while we still have a good selection
BERRY SEED CO.
420 N. Main St. Marion, O.

NEW
Plows — Discs
Oliver Radex — Oliver
One 2-12 — Two 7'-16"
One 3-12 — Three 7'-18"
One 2-14 — One 8'-18"
One 3-14 —
Massey-Harris
One 2-12 — Two 7'-18"
One 2-14 — One 9'-18"
Also several used plows on hand for Immediate Delivery
Marion Implement & Supply
1027 N Main St. Dial 2-0453

TWO sets of 14" plows hydraulic lift for Ford tractor or Jeep. Paint sprayer and grease equipment plow weights buzz saw and mowing machine
CHIVINGTON
Willys Sales & Service
244 N. Main.

TWO-ROW Buck Hack tractor corn planter, two years old Richard Fetter Dial 3-2412

Farmers
ATTENTION
Wards
Top Quality
Tractor Tires

| | |
|---|---|
| 10-24 | $48.05 |
| 10-28 | $69.00 |
| 11-36 | $71.95 |
| 12-36 | $82.00 |
| 13-24 | $72.80 |
| 13-28 | $78.55 |

Above Prices plus tax—Trades of Value—See Wards now for tractor tires.
Montgomery Ward
Marion, O.

Marion Tractor Sales
Ford Farming Headquarters
N. Main St. Routes 4 and 23

New Farm Equipment
1—John Deere grain drill
1—John Deere tractor (about April 29th)
2—John Deere power mowers
3—John Deere rotary hoes.
1—John Deere Killifer disc.
2—John Deere wagons
2—John Deere side delivery rakes
2—John Deere 2-14" plows.
1—John Deere three bottom plows.
1—John Deere manure spreader.
Farmers Implement Co.
216-218 N Main. Dial 2-2648.

MODEL C Farmall tractor, complete with cultivators and plows, fully hydraulic New condition R H Briggs four miles south on State Route 1

ONE Oliver 88 tractor one year old, excellent condition at the right price Use Massey-Harris 101 Senior 1951 model with corn plows If you need power see either of these Armbruster Implement, Radnor road, Delaware, Ohio.

JOHN DEERE model G tractor John Feld, 1½ miles southwest of Edison, Ohio

NEW AND USED TRACTORS new and used tractor plows, one only new MM model U tractor
ROTHFUSS IMPLEMENT STORE
Minneapolis-Moline Dealer
736 Bellefontaine Ave.
Dial 2-0267.

L. S. RUSSELL
Massey-Harris Dealer
Phone 81 Cardington, O.

LIVESTOCK worries go when you feed Occo Call Aulton G Cook, Radnor, O., Rt 1 Phone 6-2317.

TRACTOR SPREADER
90 Bushel Cockshutt
New rust-resisting steel box 7-0x18 goodyear tires
Only $345
EASY TERMS
Glenn Walraven Sales
3111 N Main Opposite WMRN
Dial 2-4130

AVERY corn planter, also new Ford 2N tractor. Two second hitch 2-bottom plows close up. Mrs. A. W. Lowther Phone 2-28, Caledonia ohio

32-FOOT Hoosier State elevator with 30-foot dump Handles grain or baled hay Jack Chambers, New Rochester, Ohio Route 1

NEW and Used—12 and 14—two and three bottom M M plows.
ONE only—New 13-7 M M Double Disc Drill
HILL MOTOR SALES
MINNEAPOLIS-MOLINE DEALER
Phone Caledonia 2771

FERTILIZER for future delivery Discount for cash
L. E. Moyer Phone Waldo 6-2262

Marion Welding Co.
Angles — Bars — Channels
Dial 2-2852 274 Quarry St.

OFFER those "Antiques" stored in the attic for sale through a Want Ad—Furniture is in big demand.

## 41—Farm Stock-Equipment

### 44—FEED-FARM EQUIPMENT

BALED STRAW
Dial 3-7422

GOOD two-bottom 14-inch plow on rubber Dalton Brandum, three miles south of Cardington.

McCORMICK - DEERING milking machine two single units. Dial Marion 1-7213

FARMERS
Grow
POPCORN!
Grow POPCORN this year for Betty Zane Either Yellow or White Hybrid seed furnished free For a full cash crop at good prices, write, phone or call at plant If you wish a representative to call on you, give location of your farm Contracts accepted up to planting time
BETTY ZANE Corn Products, Inc
640 Bellefontaine Ave Marion, O

### 46—PUBLIC SALES

PUBLIC SALES
Carl Matson
Auctioneer Dial 2-7289
J. W. Henry, Auctioneer
Ashley, Ohio, Route 1 Phone 2784

Clyde Wilson
AUCTIONEER
Homely Woman, Clerk
Dial 2-0927
2-1026 any time.

D. W. HOLLIDAY
Auctioneer
Dial 1-7772—or write Rt. 7, Marion
For Your Next Sale
Call JOHN PFAHL JR. Auctioneer
Richwood, Ohio Phone 2411

PUBLIC SALE
I WILL OFFER for sale the following chattels of the late O. F. Bernhart at the farm located at the northeast corner of North Marion street and Route 529, in Cardington, starting at 1 p.m., on
Saturday, April 21
9 Head of Cattle
Jersey cow, 8 years old, large, fresh by day of sale Jersey cow, 8 years old, good flow of milk, Holstein cow, second calf fresh, Shorthorn-Jersey cow, first calf, fresh, Guernsey cow, first calf, open, Guernsey heifer calf, three suckling calves
Three Hogs
Three hogs, weighing 180 lbs. each
230 Chickens
130 one-year-old English Leghorn hens, 70% production 100 English Leghorn pullets 10 weeks old
Two Horses
Team roan mares, weight 1400 lbs each
COLLIE DOG
Year-old registered Collie male dog.
Feed and Grain
Three tons mixed hay, baled; small amount mixed hay, loose; small amount of straw, baled, 50 bushels of corn, 15 bushels of seed beans
Farm Machinery
Drag harrow, springtooth harrow, 1-row hoe drill, corn planter, single disc, cultipacker, Moline corn planter complete, cultivator, 5-foot mowing machine, corn binder, 12-foot riding weeder, riding breaking plow, two walking plows, double shovel plow, single shovel plow, hay tedder, dump rake, sled manure spreader, rubber-tired wagon with rack A good part of the above is horse-drawn equipment
Tools and Equipment
Power grinder, power corn sheller, carpenter tools, forge and blacksmith tools, vise, hand tools of all kinds, hay forks 10 by 12 foot range shelter, chicken feeders and waterers, fuel oil and electric brooders, milking machine complete, dairy electric water heater, can washer, milk cans, drums and oil cans, horse clipper, two hog houses, feed cooker, electric fence charger
Automotive
1½-ton farm trailer, 1000 articles too numerous to mention
Terms of Sale Cash
Mrs. O. F. Barnhart
L. M. WICKERSHAM, Auctioneer.

### 47—WANTED LIVESTOCK

DEAD STOCK
Cows $10.00 — Horses $10.00
Hogs, $2 cwt
According to size, condition
Dial 2-4517. Reverse charges.
MARION FERTILIZER
Green Camp Fertilizer
Green Camp, O. Phone 4-2184.
Division of Inland Prod., Inc.

DEAD STOCK
Cash Paid on the Spot
Horses $10 each, cows $10 each, according to size and condition Calves and sheep also removed Hogs $2.00 cwt. Call collect to—
Marion 2-9063
Darling & Company.

## 48—FINANCIAL

BUY FOR NEED
—not for greed! Your surplus dollars belong in a Savings Account with this strong bank.
The Fahey Banking Co.
127 N Main St.
Dial 2-0111.

Meet That "RAINY DAY"
WITH a savings account that will cover everything. Start your savings account this way and with regular deposits your account will soon reach your desired goal. Your amount is insured.
HOME FEDERAL
Savings & Loan Association
In Our 53rd Year
116 S Main Dial 2-0613

### 50—MONEY TO LOAN

Quick Cash Loans
$25 to $1,000
MARION AUTO FINANCE
208 E. Center Dial 2-9681.

Federal Land Bank
4% Farm Loans 4%
Marion National Farm Loan Assn.
191 E Center Marion O Dial 2-0945.

Loans for Farmers
Convenient, dependable service. Marion Production Credit Assn.
187 E. Center St.

## 48—FINANCIAL

### 50—MONEY TO LOAN

L-O-A-N-S
For Home Improvement!
If you are planning to modernize repair or redecorate your home, see us for low-cost financing Up to 0 months to pay. Establish a valuable bank credit at
The Marion County Bank
PERSONAL LOAN DEPT.
R. C. Snare, Cashier
DIAL 2-0636.

FINANCE YOUR FARM—4%
Something New—Long Term Loan
Roy C. Holdridge
Morral, Ohio Phone 5-2314

How Much! How Soon!
WHATEVER your money needs be—whenever the occasion arises — stop in at your convenience for the necessary money Easy repay plans
MARION LOAN CO.
136 S State. Dial 2-1633.

MONEY
When You Need It
$25 to $500 or More
On Your Car or Furniture.
Repay in Small Monthly Payments
FAST, FRIENDLY COURTEOUS SERVICE!
Odell Thompson, Pres.
THOMPSON LOAN and Finance Co.
Room 4 Palace Theater Building
Home Owned and Operated
Dial 2-3031.

### 51—BUSINESS OPPORTUNITIES

MANUFACTURING equipment making product selling to dairying industry, located in northern Ohio and must move to new location Product advertised all over eastern United States, owner will sell patent, equipment and business a real opportunity requiring $12,000
MOVING Picture Theater, located in good town of 1700 population in Union County. Low rent fine equipment Will show interested purchaser the books.
L. M. Sager
Real Estate — Insurance
205 Orchard Dial 2-5949

THRIVING general store now being offered for sale due to owner's ill health Groceries, meats ice cream, vegetables Large lot with gasoline pump. Apartment on second floor Write or see J. S. Cole, Route 1, Leesville Ohio

CLOSE-IN — Corner property suitable for offices or business good investment at present excellent potential investment
NEARBY VILLAGE—Bar, grill and residence, fully equipped NEWLY BUILT Owner must sell due to ill health
BUSINESS BLOCK — W. Center St Good investment possibilities
Marion Farm & Home Sales
Dial 2-3618. 228 E Center

Are You Interested?
IN THE OPPORTUNITY OF A LIFETIME? WE CAN OFFER YOU FIVE ACRES OF GROUND ADJOINED BY STATE ROUTES 23 AND 4 AT THE NORTH EDGE OF MARION THESE BUSY ROUTES CONNECTED BY PRIVATE GRAVEL DRIVE AN EXCELLENT SITE FOR MOTEL INCLUDED WITH THIS BARGAIN PACKAGE IS A BEAUTIFUL FOUR-ROOM RANCH TYPE HOUSE WITH BREEZE-WAY, AUTOMATIC OIL HEAT AND DOUBLE GARAGE THIS HAS UNFINISHED APARTMENT ABOVE ADJOINING THIS IS SPACIOUS SIX-ROOM RESIDENCE WITH TWO BATHS THIS HOUSE ALSO HAS AUTOMATIC OIL HEAT BOTH RESIDENCES ARE IN EXCELLENT CONDITION AND FULLY INSULATED
THIS EXCELLENT LAY-OUT WHICH WILL MAKE A RARE OPPORTUNITY FOR SOME BUSINESS-MINDED BUYER IS AN EXCLUSIVE WITH US HURRY AND CONTACT US TODAY THIS ONE WON'T LAST LONG. POSSESSION IN 60 DAYS
Service Realty Co.
Office 124 Court St. Dial 2-2721
Corah Weber, Broker 2-1741
Gale Ireland, Salesman 2-6885

DAVIS-SPEESE-GRANGER
2-7736 2-3980 3-8640
306 W. Center
Office 2-1746, 2-0273

HARDWARE, building and all stock and equipment, $50 rental plus living quarters A good going business Close to Marion.

KLEENEX TISSUES
Reliable business-minded party to own and operate the new coin-controlled Kleenex Tissue Pocket-Pack Vendmaster with an exclusive franchise Kleenex shipped direct to you from factory at factory prices Full or part time No experience necessary Here's an opportunity to get in on the ground floor of a solid nationally advertised product that is here to stay. Excellent profits start immediately Moderate cash investment for merchandise and equipment Liberal financial assistance to expand For personal interview give phone number. Box No 27, Marion Star

Shell Oil Company
—will have available in near future—New, Modern, Porcelain Service Station at E. Center and Barnhart Streets, Marion, Ohio. Station to be operated on incentive basis. Applicants for manager-operator now being interviewed. Write Box 61, Marion Star, stating qualifications. Replies kept confidential.

## 53—For Rent Real Estate

### 54—ROOM AND BOARD

LIVING QUARTERS — Two newly painted rooms for rent Dial 2-4736 days.
AVAILABLE to gentleman. Lovely large sleeping room 336 E. Church
TWO rooms—one twin—in modern home for gentlemen; use of phone close to bus line 491 Wilson Ave
TWO bed living rooms, single down, up suitable for one or two. Use of phone 520 Pearl
TWO sleeping rooms in modern home, also to board lady 254 S Grand Dial 2-0192
$3, $4 and $5 Rooms
WERLEY HOTEL
Edna's Restaurant. 713 Howles
NICE sleeping room for gentleman, close to bath in modern home, close in Dial 2-9482
LARGE front sleeping room, strictly modern home Large closet. For gentleman or married couple Dial 2-5514.

### 55—APARTMENTS FOR RENT

THREE room furnished apartment, first floor Utilities paid. Call 2-2534 between 5 and 8 p.m.
THREE room furnished apartment Two dependable persons Ladies preferred Central Utilities paid Dial 2-5907.
TWO room unfurnished apartment, up 124 W. Church St Dial 2-4990
TWO furnished light housekeeping rooms Private entrance, modern Adults Dial 2-5531 599 Polk St
CLEAN two room furnished apartment, two blocks from new high school. Working couple or ladies preferred Inquire 642 N State St
FURNISHED apartment for rent Combination living and sleeping room, kitchenette and enclosed back porch down—private entrance one or two adults 714 Davids St
THREE room furnished apartment up private entrance 381 Blaine Ave after 5 p.m.
TWO room furnished apartment down Outside entrance close in Working people preferred adults only, no pets. Write Box 59 Marion Star

### 56—HOUSES FOR RENT

Five room lower duplex.
Dial 2-5968

### 58—BUSINESS PROPERTY RENT

ROOM, office or store ground floor
142 N State St Dial 2-0113

WILL lease apartment house with business room. Centrally located. Plenty of parking space.
Sansotta Realty
671 W. Center
Dial 2-4112

### 61—WANTED TO RENT

MARRIED COUPLE with baby desire to rent three- or four-room unfurnished apartment or home with private bath and entrance. Dial 2-8431
YOUNG couple with baby 15 months old urgently need four rooms unfurnished, apartment or house by May 1. Write Box 44, Marion Star.
MARRIED couple with two children and widowed aunt would like to rent four or five room house unfurnished in Marion County. Have references Dial 2-3970
BY JUNE 15th—Modern home outside of town No acreage necessary MUST have five or more rooms Working couple with two children Please give full particulars in first letter. Best of references Write Box 21 Star
THREE or four bedroom home in or around Marion Dial 2-2151 ask for Mr. Schwenk, between 8 a.m. and 5 p.m.
WIDOW lady wants two or three room partly or unfurnished apartment by May 1st Dial 2-7827 or 2-0187
WANTED TO RENT—Pasture, 10 to 20 acres or would consider sharing a larger pasture George L. Young, three miles south on State Route 23 Dial 3-7645
Wanted 5 or 10 acres of pasture
Dial 3-7841

Marion Power Shovel Company
EXECUTIVE
desires to rent two bedroom furnished home or apartment. Please contact
The Personnel Office
of
The Marion Power Shovel Company
Dial 2-1151

## 62—For Sale Real Estate

CONSULT
A REALTOR
Property should be offered by a realtor solely on its merit, without exaggeration, concealment, or any form of deception or misleading representation, and never without the authorization of the owner
MARION REAL ESTATE BOARD

### 63—HOUSES FOR SALE

TWO room new bungalow for sale. Suitable for two. Water, electric and gas 855 E Adams St
DENNISON REALTY
Three miles south on Route 4
Dial 3-7346, day or evening
Loren L. Dennison, Realtor
Southeast, a good seven room modern home, living room, dining room, dinette kitchen, built-in cupboards and one bedroom down, the bath is also down, two bedrooms up, basement with new gas furnace, nice lot with garage. See this well kept home Price $7,800
CHOICE building site, 118x150, Vernon Heights.
SEVEN room cottage in Lakeside All modern furnishings With garage A very good buy
McELHANEY, REALTOR
150 Franconia Ave Dial 2-6707

NELSON
Blaine Ave
South of Columbia A lovely five room house Living room, dining room and a modern kitchen on first floor two nice bedrooms and bath up Full basement and an automatic gas furnace
$7000
NELSON
New Location — 348 E Center.
Dial 3-8182
Nelson Res. Dial 3-8682.
Clifford E. Hoch. Dial 2-1809.

## 62—For Sale Real Estate

### 63—HOUSES FOR SALE

New Homes, Ranch Type
Two and three bedrooms.
GENERAL CONTRACTING CO
133 N Main
Dial Office 2-7579 Res 3-7542

WHITE REALTY CO
431 Cherry Realtor Dial 2-1067

Close-in
SIX room modern home. Extra three room modern cottage attached to house at rear Only $5500.
H. P. DRAKE
REALTOR
Joe Drake Associate
335 N State Dial 2-7530.

FOR SALE—By owner, seven room modern home close to Pearl Street School, GI re-sale. Dial 2-5828

WALDO, six rooms, strictly modern Hot air furnace modern kitchen, hard and soft water Three-quarters of an acre of ground Price $9,000
L. M. Sager
Real Estate — Insurance
205 Orchard Dial 2-5949.

OLNEY AVE.—Seven rooms and bath Excellent condition, furnace, deep lot, garage A very good buy. $8500
BALLENTINE AVE — Six rooms and bath, stoker furnace, nice basement, big lot Clean and attractive $6700
EDWARDS ST — Seven rooms and bath. Full basement, garage. Good condition $5500
PARK ST—Eight rooms and bath, four bedrooms Partial basement $5750.
EAST — Beautiful ranch style home Three bedrooms Strictly modern. Full basement, furnace. Big lot. Lovely location $19,500
E. GEORGE—Eight rooms and bath, three stall garage, large utility building, big lot Close in $8500
Marion Farm & Home Sales Agency
Dorthe Trias Sales Manager
Days, Dial 2-3618
After 4:30, Dial 2-0289.

FIVE room bungalow, two years old George Washington School District Write Box 47, Marion Star

EXCLUSIVE
10 ROOMS, shown by appointment only Five rooms stool, lavatory, 11 ft refrigerator down, five bedrooms, full bath up Lots of closets Full basement, nearly new oil furnace Screens for front porch and windows Large double garage, extra work shop Lot 56 by 175 ft One of Marion's best houses easy to duplex wonderful location
H. G. IREY, REALTOR
261 Kensington Pl Dial 2-9008

BY OWNER — Five rooms, bath, basement, lot 10x137 feet, garage Southwest 786 Gill Dial 2-6471

SIX ROOM DOUBLE, two furnaces, beautiful condition inside and out Three garages Renting for $100 per month Total price $8,500
Pickering, Broker 2-1888
Ellis Minor, Associate 2-5080

2½ ACRES — Three miles South Seven rooms modern complete basement attached garage cement block building 30x36 suitable for shop Owner leaving State Dial 3-7791

EAST—Six rooms and bath, hardwood floors, fireplace, garage
NORTH — Six rooms, modern nine condition, garage attached $8,500
WEST—Six rooms electric, gas water, large lot $8,000.
Jones-Metz Real Estate
Evenings Dial 2-6419 or 2-5175
189 E Center. Dial 2-0948

RICHWOOD OHIO six rooms partly modern Newly papered, enclosed front and rear porches, gas electric, storm windows and a variety of heating fuel Call at 68 E Bowford St, Richwood, Ohio, phone 3675.
CENTRAL REALTY CO.
Waldo, Ohio
Dial 6-3112 — Res. 9956 Delaware
Please call office between 10:30 and 1:00
L. B. CARROLL, MGR.

"HI" MOHR
REALTOR — LICENSED BROKER
Dial 2-0516
221 E Center St.

MODERN six room, close in Modern suburban close to Marion on highway with five acres of land
HARRUFF REAL ESTATE
182 South Main
Dial 2-1419 or 2-9683

DAVIS-SPEESE-GRANGER
2-7736 2-3980 3-8640
306 W. Center
Office 2-1746, 2-0273

SOUTH—A five bedroom home which could be easily duplexed Double living room, dining room, bedroom, bath and modern kitchen, on first floor Four bedrooms and bath on second floor. Large deep basement, automatic forced-air heat Large fenced-in lot with double garage The best home for $11,500 for sale in Marion.
SOUTH — Eight room modern finished third floor with loads of extras. Call soon if you need a large roomy home.
SOUTHWEST — Five rooms and bath gas floor furnace, furnished or unfurnished. $5,300 (would consider terms)
MORRAL — Seven rooms, electric and gas, large lot. $4,000
EDWARD ST.—Five rooms, shower, stool and lavatory. $4,000
2½ ACRES — Seven room modern home, large block building suitable for garage or shop purposes
JUST OFF DELAWARE AVE — An excellent six room modern home, gas heat, newly decorated inside and out A very clean home
Jim Kirby, Real Estate
Office 2-4012. 322 Silver St.

Stetson Realty
536 Bellefontaine Ave
Clif Stetson Dial 2-4026
Bob McMahan Dial 2-1795.

Paul Pace, Broker
716 S. Prospect Dial 2-9259
Paul Taylor Associate 2-2896
POWELL REAL ESTATE
127 S State St Dial 2-8062
John Powell, Broker 3-7153
Bert Swope, Associate 2-6502
Wayne Galladay, Associate 2-3496

## 62—For Sale Real Estate

### 63—HOUSES FOR SALE

SPRING FEVER
ARE YOU LAZY? Or is it difficult for you to climb stairs. You'll find this two bedroom home with living room, kitchen and bath all on one floor located just a stones throw from a bus line It's perfectly clean. Rub your eyes and look carefully. Only $5,250.
McCleary, Realtor
Dial 2-4046—2-4849.
114 Court St
B. Thompson, Assoc. 2-5808.

Don't Take a Dim View
OF AN OLD HOUSE
You must see the inside of this lovely older house to realize its charm and livability Extra large living room and dining room with wall-to-wall carpeting, three bedrooms sleeping porch, good basement, gas furnace, two-car garage. $10,500
McCleary Realtor
114 Court St
Dial 2-4046—2-4849.
B. Thompson, Assoc. 2-5808.

K REALTY
SOUTH ON RT 23 — New two bedroom BUNGALOW, lovely dream kitchen, charming living room, modern bath excellent three-room basement automatic furnace, garage and six acres of land
E. CHURCH ST — Charming five room BUNGALOW, with modern kitchen, large two room basement, gas heat, extra nice garage
NEVADA, OHIO — BRICK DUPLEX six rooms up and eight rooms down, gas furnace six lots Price only $8,500
May We Show You?
HARRY F. KALBFLEISCH, REALTOR
198½ W Center St
Dial 2-4019 or 2-1736

Douce & Co.
REAL ESTATE INSURANCE
122 N. State Dial 2-1001.
NORTHWEST — Six rooms and bath Gas water heater to garage and nice lot. Full price $3,650.
Roy C Holdridge Dial 5-2314
E. J. Davis Dial 2-8103
Lowell Douce, Phone Caledonia 2612
Marion Emptage Phone LaRue 1953.

Martin, Realtor
133 W. Center. Dial 2-2759.

Schaffner Bargains
NEVADA OHIO — Very close to Marion, about five years old six room, double garage, very large lot, old price $8,750, now $8,150 Only $550. Quick possession
GEORGE — Six rooms and bath, double lot, quick possession, only $1000 down, might sell on land contract New price $7400.
Buyers Waiting
For re-sale GI homes singles, duplexes, doubles, lots farms or small acreage. Over 30 years dependable service
130½ S Main Dial 2-1611, 2-5812

Exclusive
South, Pleasant Acres
FIVE room, one-floor plan, "New" shower and stool, modern kitchen, one-room basement with coal furnace Single car garage, one acre land Immediate possession Full price $8,250.
Exclusive
Duplex, North
FIVE rooms and bath down Three rooms and stool up, new shingle siding Possession of five rooms now Bargain at $5,400.
Exclusive
IF you are looking for a country home this is it Approximately 10 miles east on state highway School bus by your door Five room bungalow, all hardwood floors, full dry basement, hard and soft water, 50-gallon electric hot water tank coal furnace, single garage, 20-ft by 30-ft. chicken house one acre land This property is in A-1 condition Can be bought on land contract.
East
FIVE room bungalow with expansion attic Hardwood floors Modern kitchen and bath Full dry basement, gas furnace, automatic hot water heater, equipped with storm windows Call us on this one. Full price $12,000.
East
FIVE room one-floor plan, large expansion attic, cross-type living room, fireplace, with built-in book cases, dining room, new modern kitchen Hardwood floors, full basement, gas heat, large garage, beautiful fenced-in yard with plenty of flowers Priced right Shown by appointment only.
Northwest
FIVE room home three rooms and bath down, with two bedrooms up Hardwood floors down new kitchen and bath, large lot Full price $5,850
Service Realty Co.
Office 124 Court St Dial 2-2221
Corah Weber, Broker 2-1741
Gale Ireland, salesman. 2-6885

EAST Modern duplex in excellent condition, 10 rooms, two baths Hardwood floors Five rooms, bath up, five rooms, bath down Full basement coal forced-air furnace heat.
701 GIRARD AVE., $12,000. Six rooms modern, automatic gas heat If interested call for appointment.
Daniels-Hill
REALTORS
127 E Church St Dial 2-0706.
Dial 2-4925 or 2-7862

BY OWNER, East—Strictly modern bungalow three years old Two bedrooms down unfinished second floor All hardwood floors Built-in kitchen, twin sinks; shower in bath; full basement, laundry tubs, automatic gas furnace No garage $2,655 down, balance of $7,600 on monthly payments of $53.60. Dial 2-0280.

MOVE right in. Five rooms with electric, gas, water and stool; nicely papered down stairs In east edge of city. Might GI, $3,750 Dial 2-5153
Robert McAllister
REALTOR
Farm Bureau Bldg. 3-3953.

## 62—For Sale Real Estate

### 63—HOUSES FOR SALE

R. E. "BOB" CUNNINGHAM
Real Estate Insurance
119 N State Dial 2-0924

LOOK LOOK
DUPLEX — Modern, $2,000 down, balance on land contract.
EIGHT ROOM HOUSE, one acre of land $6,000.
SIX ROOM HOUSE, one acre land $5,500
SIX ROOM HOUSE and bath, seven acres land, $6,500
SMALL HOME—$2,250
FIVE ROOM HOUSE, garage and large lot. $4,500
SMALL FARMS—Two of 30 acres each, one of 28 acres.
J. C. Sharrock
Real Estate Broker. Phone 2803.
Warren Reece, Assoc. Phone 2423.
Caledonia, Ohio

Lambroff Realty
259 FIES AVE
New low price on this six room house with gas, water electric Garage and plenty of garden space $4250.00
WALDO
Seven rooms, all modern two-car garage chicken and brooder house, well fenced with lots of room for garden. $9000.00
SIX room part modern, double garage, very close in. $7250.00.
31 acres in Morrow County, 29 tillable, seven room all modern house finished in quarter-sawed oak with hard and soft water barn, garage large chicken house Ideal home for retired man. Will trade for Marion home
Four acres west 22 acres east 117 acres south, all fairly priced
Lambroff Realty Co
M. A. Lambroff Broker Res 2-7272
164 W. Center St Dial 2-1472
A. D. Boyd, Associate 2-2866

BUNGALOW
Beautiful home in South end, only six months old Three bedrooms, modern bath and kitchen, utility room, nice lot Can assume large FHA loan
Prichard and Co.
Real Estate — Insurance
116½ S Main
Dial 2-3137, 2-0217, 2-2512.

FRANCONIA — Five rooms, bath, $4,800
LATOURETTE—Eight rooms. Was $5,200, now $4,500
CHICAGO AVE—Five rooms bath $6,750
SHARP ST — Five rooms, stool, $3,500
Z. STOUT REAL ESTATE
133 W. Center—Over Woolworth's
Res 2-7746—Dial—Office 2-2769

Branum Realty
Meeker, Phone LaRue 9432
SOUTH—In Pearl Street School district an eight room modern home which could easily be duplexed Double living room, bedroom, dining room and kitchen down Three nice bedrooms bath and central hall up Lovely hardwood floors throughout Plenty of closet and storage space Two room basement with stool and shower New Holland furnace with blower 38x155 lot with double garage If you want a good substantial home at a reasonable price this is it. Shown by appointment only.
12½ ACRES south on hard-surfaced road good five room house, three large rooms and pantry down Two rooms up Sink with cistern pump in kitchen Large barn, double corn crib granary, good well and filtered cistern Priced to sell
Branch Office 553 Wilson Ave
T. M. Senff. Dial 2-9889.

B. R. Felt Real Estate
601 E Church St Dial 2-4114

### 64—LOTS FOR SALE

BEXLEY AVE. — Two choice adjoining lots 100x150.
Dial 2-0882

CHOICE VACANT LOT — Will sell Dial days 2-4018 —evenings 2-5041

BUILDING LOTS
TWO adjoining vacant lots on the east side 120 foot frontage Good building site Owner anxious to sell.
Carl R. Haas
Realtor
4% Farm Loans
Room 8—National City Bank Bldg
Office Dial 2-3030 Res. 2-4646.
G. E. Reinwald. Dial 2-5273.

WANTED: LOTS
Six residential building lots, 50 ft or wider, under $1,000 Give location, size and price Box 74, care The Star

WANTED TO BUY—Vacant home in south or east of Marion Modern, reasonably priced Write Box 62, Marion Star

### 65—BUSINESS PROPERTY SALE

Storage Building
ON RAILROAD SIDING — Also truck dock, cement block construction on approximately one acre of land close to Marion $10,000
H. C. Cook,
Realtor
133 W Center St. Woolworth Bldg
Office 2-5510. Eve. 2-9445
Homer Moehn, Assoc. 3-7807.

BUILDING 20x32', storeroom 20x56 including walk in refrige ator 7x10' and shelving Attached a four room two floor modern apartment Large garage A good business location and investment Dial 2-0508 for appointment

DAVIS-SPEESE-GRANGER
2-7736 2-3980 3-8640
306 W. Center
Office 2-1746, 2-0273

Attention Investors
Brick commercial building 60x165 Leased to good companies for $615.00 per month return Owner has extra good price on this building See this for a good investment.
Edge of City 40x100 with attached display room 40x80, on approximately 3 acres of ground Property now leased to reliable company, but possession could be arranged if necessary Showing 10% return on investment.
Industrial building occupied by a reliable manufacturer which rents at $500.00 per month Owner says sell. $39,000.
Here's another good building of brick construction 30x50 on one acre of ground for the low price of $16,000. Possession 30 days.

NO FARMER needs relief who depends on want ads to sell his stock, seed used farm machinery

## 62—For Sale Real Estate

### 64—LOTS FOR SALE

BEAUTIFUL lot, 120x145, Vernon Heights By owner, leaving town Dial 2-2218

TWO lots northeast corner Kirk and Virginia Ave 109 frontage on King All improvements in. $2300.00 63 foot lot on Woodrow Ave $600.00 Dial 2-4320 between 8 and 5 p.m Evenings Dial 2-6588

SMALL ACREAGE — Located seven miles from Marion Dial 3-7316 — 3-7616

LOT 100x110 EAST END
Inquire at
388 E George St

### 66—FARMS FOR SALE

GOOD COUNTRY LIVING
80 ACRES of good soil located on state route about seven miles from county seat town Five room modern bungalow with full basement and oil heat All buildings are new Priced reasonable
200 ACRES — Good level farm Seven room semi-modern home Radiant heat Nice barn with loafing shed. Good corn farm
110 ACRES—On state route about eight miles from town Good level land Seven room frame house Large barn small barn tool shed and granary Buildings are all in fair condition
Carl R. Haas
Realtor
4% Farm Loans
Room 8—National City Bank Bldg.
Office Dial 2-3030. Res. 2-4646.
G. E. Reinwald. Dial 2-5273.

David Clark, Broker
LaRue 168-1
R. W. Dunkin, Salesman
LaRue 76.

10 ACRES excellent partly modern seven room home with big shady yard A good home in an attractive setting, within driving distance of Marion $6,500 Terms. This week only. Cring, Mt. Gilead

10 ACRES good eight room house at Waldo, $8,500
MARION FARM & HOME SALES
Days, Dial 2-3618—Evenings, 2-0289.

80 ACRES good land good buildings Best of location Mt. on County Immediate possession Worth the money
H. G. IREY, REALTOR
261 Kensington Pl Dial 2-9008

NINE acres, seven room home, bath, Lee-Onit water system, fuel oil space heater, garage fruit tree setting on U. S. highway 23 one mile S. Alike cut S. Macedon, Carlington, Ohio

DAVIS-SPEESE-GRANGER
2-7736 2-3980 3-8640
306 W. Center
Office 2-1746, 2-0273

79 ACRES Big Island Township six room house, basement good bath pantry house, garage and other outbuildings Good level Possessing of buildings Sept. 1, 1951 about nine miles from Marion If you are looking for a good country home come to town and see this farm

52 ACRES close to Marion Extra good level land Modern house, good outbuildings

106 ACRES near Mt. Gilead EXTRA nice stock modern house, good bank barn, running water in pasture $2,000 This price is less than the reproduction price of buildings, and is located on a state route.

40 ACRES near Edison Good productive corn land small farm, seven room house, stool and shower bath and full basement $10,000.00.

### 69—WANTED TO BUY

WANTED TO BUY—Four, five or six-room house in St. Mary's School District. Box 5-, Marion Star

DUPLEX or duplex unit or south, moderately priced Write complete details to box 61, care The Star

WANTED to buy Cottage from owner land contract Have substantial down payment No objection if farm is rented Write to Box 60 Marion Star

WANTED: LOTS
Six residential building lots, 50 ft or wider, under $1,000 Give location, size and price Box 74, care The Star

## 70—AUTOMOTIVE

### 71—ACCESSORIES FOR SALE

STOP! STOP!
Save Money on
AUTO GLASS MUFFLERS
Installation—Reasonable Prices
SPRINGS
GENERATORS
Name it — we have it.
House of a million new REBUILT used parts.
SANDERS
163 Davids St.

Allstate Rebuilt Engines
Ford, 1939 to 1948, $184
Chevrolet, 1937 to '49 $177.
Plymouth, 1935 to '40, $182.
Prices include installation and trade-in of old motor.
Also motors available for
Chrysler
DeSoto
Dodge
Mercury
Oldsmobile
Pontiac
Buick
Studebaker
Willys
Allstate engines are sold only by Sears Roebuck & Co.
SEARS
231 W. Center
Dial 2-1161 Free parking.

Newspaper Archive

## 70—AUTOMOTIVE

### 71—ACCESSORIES FOR SALE

**AUTO GLASS**
Installed in all makes and models of cars
New and used auto parts, generators and batteries
Cooper Tires and Tubes
Malo Auto Parts
Kenton Ave and Silver Sts.
Dial 2-1620

**AUTO GLASS**
[illegible]
Dial 2-3471

### 72—REPAIRS & SERVICE

[illegible] Ray Augenstein's Garage [illegible]

"POP" WYLIE
Mobile Service
501 N Main. Dial 2-0950.

[illegible] Bob's Sinclair Service [illegible]

**The "Stopper" Is Important Too!**

We Mean "GOOD BRAKES" On Your Car

Your car may W-h-r-r away when you step on the starter . . . the engine may run smoothly, and you may have a lot of zip . . . BUT . . . the next important question is, "How quickly can you STOP it?"

Get a Brake-Service job at ARDREY'S and you won't have to worry about that. That's one of the things that we are exceptionally good at. We have well trained Brakemen who know their business, and they have the very best equipment to work with.

Next time you have any trouble with the Brakes, just drive in to ARDREY'S, and we'll show you that we're not "talking through our hats."

ARDREY
Motor Sales, Inc.
Dodge — Plymouth
Dodge Job-Rated Trucks
[illegible]
Dial 2-1630.

Marion's Finest
[illegible]
MARION LINCOLN MERCURY
[illegible]
Marion Lincoln Mercury
[illegible]
Chet's Gulf Service
[illegible]
"POP" WYLIE
Texaco Service
420 E. Center. Dial 2-9902.

Dial 2-6596
[illegible]
Coldwell & Somerlot
[illegible]
REPAIR SERVICE
WRECKER SERVICE
On Call 24 Hours
Fleet Service Garage

Bumpy Roads
[illegible]

Albert & Adams
Authorized Studebaker Sales and Service
325 N. Main
Dial 2-0920

[illegible]
Shoaf Body Shop
[illegible]

### 73—BICYCLES & MOTORCYCLES

[illegible] HARLEY-DAVIDSON motorcycle, [illegible]
[illegible] ESTMAN, two speed with [illegible]
[illegible]

### 73—BICYCLES & MOTORCYCLES

1951—74 O.H.V.—$925.
1951—61 O.H.V.—$900.
1951—125 C C—$365.
IMMEDIATE DELIVERY
WILL TAKE TRADE-INS
Marion Cycle Store
Open 7:00 p.m. Monday and Friday
427 W. Center St. Dial 2-2613

BICYCLES, one girl's, in very good condition, has new parts. Reasonable. 221 Leade.

### 74—AUTOMOBILE TRAILERS

Marion's Finest Selection
HOUSETRAILERS
New and Used
See Our Trailers before you buy
CLYDE VANCE
At Keytown Camp, one mile south on State Route 23. Dial 2-3116

[illegible] STAR Housetrailer. May be seen at the Mobile Gas Station beside the new A&P.

Repossessed! 24-ft. 1949 Palace—$1441.00
Redlinger Trailer Sales
Junction 23 & 4 N. Main Marion, O.
Dial 2-5067.

[illegible] ZIMMER Household Mobile [illegible]

### 75—Trucks-Tractors-Trailers

[illegible] CHEVROLET 1½ ton truck [illegible]
[illegible] INTERNATIONAL truck, in A-1 condition. With all steel [illegible]
[illegible] FORD tractor, 10-20 [illegible]
[illegible] FORD 1½ ton truck, seven good tires, new [illegible]
1949 FORD V-8 ½ ton pickup truck. Low mileage.
[illegible]
1941 DUMP TRUCK. Low mileage, good tires, clean, good mechanical condition. [illegible]

### 76—PASSENGER CARS FOR SALE

1948 PONTIAC Silver Streak hydromatic, Streamliner, coupe, [illegible] actual miles. Dial [illegible]
1941 FORD DeLuxe Tudor, radio, heater, underseat [illegible]
1948 FORD Four-Door Sedan, four new tires, new seat covers, radio [illegible]
1946 FORD Custom DeLuxe, radio, heater and overdrive, 6,000 miles. Dial 2-6695.
1940 Oldsmobile '8' series 90 Four-Door Sedan. Radio heater, good tires, [illegible] Dial 2-6695.
1941 STUDEBAKER Commander [illegible]

If Gasoline Rationing Comes. Do You Have A Car That Will Go
30 to 50
Miles Per Gallon?
[illegible]
[illegible]
[illegible]
Glenn Walraven Motors
1111 N. Main Opp. WMRN
Dial 2-4135

1942 NASH 600 Series Two-Door Sedan, really nice. Radio and heater, new tires. 288 Edwards St.
1950 LaSalle Super Sedanette, very clean, new tires, tailor-made seat covers, radio and heater, 27,000 miles. $1,675. Bill Herndon Auto Row Ave., Galion, O. Phone Galion 24-022.

1941 Ford V-8 Tudor
[illegible]
$375 ⅓ Down
Per Months
GLENN WALRAVEN
1111 N. Main. Opp. WMRN
Dial 2-4135

[illegible] Buick Convertible, new [illegible] good tires, good motor. Reasonable. Apply [illegible] Phone [illegible]

SPECIAL!
1950 Nash Two-Door Sedan, nile green finish, spotless throughout. New car guarantee. $1,675
E. E. DRUMM
NASH SALES
342 N. Main Dial 2-3705
Open Evenings Until 9!

[illegible] PLYMOUTH Special DeLuxe. New [illegible] Dial [illegible]
[illegible] CHEVROLET Coupe. Like [illegible] Apartment Lakes [illegible]

Cash Talks!

| | |
|---|---|
| '35 V-8 Tudor | $45 |
| '34 V-8 Tudor | $67 |
| '35 Chevrolet ½ Ton Stake Truck | $89 |
| '37 V-8 Tudor-60 | $99 |

Good engine, [illegible] transmission. Excellent tires $99
Hurry! Hurry! Hurry!
Take 'em Away
Glenn Walraven
1111 N. Main. Opp. WMRN
Dial 2-4135.

## 70—AUTOMOTIVE

### 76—PASSENGER CARS FOR SALE

For TOPS In Value
For TOPS In Condition
For TOPS In Used Cars
Everyone is going to
469 W. Center
Marion Lincoln Mercury

LOT OF BARGAINS

1946 Plymouth Special DeLuxe Four-Door Sedan—jet black, very clean and a good—good motor.

LINCOLN MERCURY

1938 Chrysler Royal—Four-Door Sedan. An exception for a 12 year old.

"SAFE BUY"

1940 Chevrolet Town Sedan. Can be financed—Ready to go.

Used Cars

1938 Chevrolet Coupe—Hard to find but easy to buy.

LINCOLN MERCURY

1948 Frazer—Radio, heater, overdrive. Slick as a whistle—Practically new tires — one-third down and 15 months to pay.

"SAFE BUY"

1948 Pontiac Hydramatic 8 Four-Door Sedan—An accessory display car—It's DeLuxe in all ways—Drive it and you'll buy it.

USED CARS

1949 Willys Jeepster—Sprig is here budiful Sprig.—Button up your coat, put down the top—and fill up the tank—miles on end, fun galore—priced to sell today.

LINCOLN MERCURY

2—1949 Mercury Sport Sedans—Radio, heater.

"SAFE BUY"

1949 Mercury Six-Passenger Coupe, two-tone—Low mileage, radio, heater.

USED CARS

1950 Ford Custom Two-Door Sedan. Radio, heater, overdrive. Loaded with extras. Less than 18,000 miles—Special—Low Price for quick sale.

LINCOLN MERCURY

1941 Ford Fordor—good transportation.

"SAFE BUY"

1941 Nash Four-Door Sedan. Reconditioned, ready to go—Economy and Comfort.

USED CARS

1948 Chevrolet Fleetmaster Four-Door Sedan. Radio, heater—Spotlight—Good tires. Sharp as a new spring suit.

LINCOLN MERCURY

1946 Chevrolet Town Sedan—Hurry—Call now.

"SAFE BUY"

Shop Here First

Compare our cars. We're wide open—'til 8.30 Monday through Friday.

TRADE – TERMS – VALUES –

Marion Lincoln Mercury
469 W. Center

## 70—AUTOMOTIVE

### 76—PASSENGER CARS FOR SALE

SPECIAL!
1946 Nash Four-Door Sedan. Original finish. Nash weathereye heater. Engine rebuilt and serviced in our shop. This is a real buy at— $860.
E. E. DRUMM
NASH SALES
342 N. Main Dial 2-3705
Open Evenings Until 9!

S. & K. AUTO SALES
258-260 Owens St. Open til 9.

GOING TO ARMY—Sell 1938 Ford Tudor Coach, good tires, battery and engine. Dial 2-1819 or 1275 E. Center.

1940 CHEVROLET Two-Door in good condition. Phone Green Camp 4-3612. W. J. Clark, Route 1, Prospect, Ohio.

1935 PLYMOUTH Four-Door Sedan, 1947 motor. C. G. Kerlweckel, 122 Walnut St., Cardington, Ohio.

1938 DODGE Four-Door Sedan, excellent motor, new tires, $140. Call after 3:30 p.m. Dial 2-4185.

1951 NASH Ambassador Super Four-Door, overdrive, most all accessories, 3,700 miles, good reason for selling or trading. 327½ S. Main St. after 6 p.m.

Horse 'n Buggy
DAYS ARE PAST, but the rule of thrift is still the same. Grandfather's practice was to spend less than you earn. One sure way of cutting your family's car expense is to buy from a new 1951 Crosley—30 to 50 miles per gallon. Band X hydraulic brakes, aircraft hydraulic shocks—Easy to park.
Big Allowance
For Clean '39, '40, '41, '42 Cars
EASY PAYMENTS
Glenn Walraven Motors
1111 N. Main Opp. WMRN
Dial 2-4135

1946 CHEVROLET Stylemaster Radio, heater, clean inside and out, very good condition. 701 Windsor.

'49 BUICK
Four-Door Sedan, dynaflow, one owner, radio, heater, low mileage, very clean.
White Oldsmobile Inc.
440 W. Center St.
Dial 2-2005 or 2-0102.

1950 CHEVROLET Power Glide Two-Door Sedan. Radio and heater. $1,050. No trade-ins. ALLEN
Write Box 57, care of Star giving name and address and phone. Will contact you.

1941 CHEVROLET Two-Door. Good body, new tires.
SHOUP'S USED CARS
Across from Science Market
Route 20 West
Dial 2-9[illegible]

KEY'S
Auto Sales Service
436 N. Main.
2-3631.

1947 STUDEBAKER deluxe Four-Door Sedan. Radio and air conditioner. Low mileage. 195 Stark Ct.

SPECIAL!
1949 Nash Two-Door Sedan, radio, weathereye heater and overdrive, one owner, a beautiful dark green finish. Clean as a pin. Don't miss this one. $1,495
E. E. DRUMM
NASH SALES
342 N. Main Dial 2-3705
Open Evenings Until 9!

WALSTON MOTOR SALES
One mile south, Rt. 4 Dial 3-5021

1949 HUDSON six-passenger club coupe—motor in excellent condition. Tires good, upholstery clean. Inquire at Webb Builders Supplies, 111 N. Marion St., Cardington, O. or Phone 81.

STAY OUT
Of The April Showers!
Our Cars
Are Inside!

| | |
|---|---|
| '49 Pontiac Sedan-Coupe | $1865 |
| '48 Pontiac Sedan | 1495 |
| '46 Pontiac Sedan | 1045 |
| '37 Pontiac Coach | 125 |
| '49 Buick Convertible | 1995 |
| '48 Buick Roadmaster | 1665 |
| '47 Buick Sedan | 1345 |
| '48 Oldsmobile Sedan | 1495 |
| '48 Packard Convertible | 1595 |
| '48 Dodge Coach | 1095 |
| '47 Oldsmobile Sedan-Coupe | 1095 |
| '47 Cadillac Sedan | 1745 |
| '37 Chevrolet Coach | 175 |
| '37 Chevrolet Coach | 150 |
| '36 Chevrolet Coach | 95 |

Use Our Low-Rate Finance.
THE McDANIEL MOTOR CO.
309 W. Center. Dial 2-3134.
Your Pontiac-Cadillac Dealer
Marion's Oldest Dealership—1916

## 70—AUTOMOTIVE

### 76—PASSENGER CARS FOR SALE

SYMES
Lifetime
Guaranteed
Used Cars
Priced As They Should Be

1949 Buick Super Four-Door Sedan.
1949 Chevrolet.
1949 Dodge Coronet Club Coupe.
1949 Chrysler Windsor Four-Door Sedan.
1949 Nash Ambassador Four-Door Sedan.
1949 Plymouth Convertible.
1949 Ford Custom Four-Door Sedan.
1949 Ford Tudor.
1949 Chrysler (1st series) New Yorker Four-Door Sedan.
1948 Chrysler New Yorker Club Coupe.
1948 Chrysler Windsor Convertible.
1948 Plymouth Special DeLuxe Four-Door Sedan.
1948 Plymouth DeLuxe Four-Door Sedan.
1947 Chrysler Traveler.
1947 Chrysler Windsor Four-Door Sedan.
1947 Chrysler New Yorker Four-Door Sedan.
1947 Oldsmobile '76' Sedan.
1947 Pontiac Four-Door Sedan.
1947 Plymouth Station Wagon.
1947 Ford Club Coupe.
1946 Chrysler New Yorker Four-Door Sedan.
1946 Chrysler Convertible.
1946 DeSoto DeLuxe Two-Door Sedan.
1946 DeSoto Custom Four-Door Sedan.
1946 Dodge Four-Door Sedan.
1946 Plymouth Special DeLuxe Four Door Sedan.
1940 Pontiac Two-Door Sedan.
1939 Ford Tudor.
1937 Oldsmobile Two-Door Sedan.
1936 Plymouth Sedan.

Call
D. E. (Don) Stevens
J. L. (Roy) Cole
Salesmen

SYMES Motors Inc.
Chrysler Plymouth
Sales - Service
209 N. Main.
Dial 2-1615.

## 70—AUTOMOTIVE

### 76—PASSENGER CARS FOR SALE

1947 OLDSMOBILE 76 Club sedan, hydramatic, radio and heater. In A-1 condition. Dial 2-9711.

1941 FOUR-DOOR Plymouth, new tires, rebuilt motor, $395. Dial 3-7011.

SPECIAL!
1948 Nash 600 Four-Door Sedan. Original jet black finish, radio, weathereye heater, completely reconditioned, one owner, a real gas saver! $1,195.
E. E. DRUMM
NASH SALES
342 N. Main Dial 2-3705
Open Evenings Until 9!

1941 WILLYS Four-Door Deluxe, new tires, headlights, jeep motor. Good upholstering. 401 Fahey.

FOR ECONOMY
See This Beautiful
1951 HENRY J
Six Cylinder

1947 Buick Super Four-Door Sedan.
1948 Chevrolet Aero Sedan.
1948 Chevrolet Fleetmaster Four-Door Sedan.
1949 Chevrolet Fleetline Two-Door Sedan.
1950 Chevrolet Styleline Two-Door Sedan.

MIDTOWN USED CAR LOT
Now located 212 S. Prospect.
Dial 2-0585
Open 8 a.m. to 9 p.m.

1949 FORD Four-Door, two 1949 Ford Tudors, 1947 Ford Club Coupe. All are very clean cars. Dial 2-5095, 8 a.m. until 10 p.m.

'49 OLDSMOBILE
"98" DeLuxe Four-Door Sedan, hydramatic drive, radio, heater, one owner.
White Oldsmobile Inc.
440 W. Center St.
Dial 2-2005 or 2-0102.

1942 BUICK Station Wagon, reasonable. Dial 2-5628 or 667 Marshall St.

ATTENTION!
Used Car SALE!
TO MAKE ROOM FOR OUR NEW BODY SHOP
—we are going to unload our entire stock of used cars at once.
These cars are PRICED LOW to sell NOW!
Come in, shop around, take your time, road test any car, be convinced that you are getting the best buy in town.

But Hurry!

1950 Dodge Diplomat
1949 Plymouth Club Coupe
1949 Dodge Meadowbrook
1949 Dodge Wayfarer Coupe
1949 Plymouth Special Four-Door Sedan
1949 Ford Custom Tudor Sedan
1949 Packard Super Four-Door Sedan
1949 Ford Club Coupe
1948 Dodge Deluxe Coupe
1948 Dodge Deluxe Two-Door Sedan
1948 Studebaker Champion Convertible
1947 Dodge Custom Four-Door Sedan
1947 Plymouth Club Coupe
1947 Frazer Four-Door Sedan
1947 Buick Super Two-Door Sedan
1946 Dodge Deluxe Coupe
1946 Ford Deluxe Tudor Sedan

ARDREY
Motor Sales, Inc.
Dodge — Plymouth
Dodge Job-Rated Trucks
846 N. Main at Fairground.
Dial 2-1630.

## 70—AUTOMOTIVE

### 76—PASSENGER CARS FOR SALE

SURE
There's A
CEILING!
But that doesn't mean Rainier can't
Sell
Below
Ceiling!

For the best used car values in Marion (all priced below ceiling) don't fail to visit our lot.

1949

DeSoto Custom Club Coupe.
Chevrolet Two-Door Sedan
Chevrolet Four-Door Sedan.
Plymouth, first series, Sedan.
DeSoto Custom Sedan.
Dodge Wayfarer Two-Door Sedan.
Plymouth Special DeLuxe Sedan.
DeSoto DeLuxe Club Coupe.
Mercury Sport Sedan.

1948

Plymouth Club Coupe.
DeSoto DeLuxe Sedan.
Dodge Custom Four-Door Sedan.
Chevrolet Club Coupe.
DeSoto Custom Sedan.
Mercury Convertible.
DeSoto DeLuxe Club Coupe.

1947

Plymouth Special DeLuxe Station Wagon.
DeSoto Custom Sedan.
Chevrolet Stylemaster Sedan.
DeSoto Custom Club Coupe.
Chrysler Convertible.
Pontiac-8 Club Sedan.
Oldsmobile-78 Club Sedan.
Hudson Special.

1946

Plymouth Special Sedan.
Ford Super Tudor.
Oldsmobile-78 Club Coupe.
Chrysler Windsor Sedan.

Easy-To-Finance BARGAINS

1942 Buick Super Sedanette.
1941 DeSoto Coach.
1939 Ford Tudor.
1939 Mercury Coach.

LARRY RAINIER
DeSoto - Plymouth
DEALER
136 N. Prospect
OPEN EVENINGS
Dial 2-9573.

## 70—AUTOMOTIVE

### 76—PASSENGER CARS FOR SALE

Marion Auto Sales
N. Main St. Across from Jockey Steak House. Dial 2-6412.

SPECIAL!
1947 Nash 600 Four-Door Sedan, mechanically A-1 throughout. Don't miss this one priced at— $1,045
E. E. DRUMM
NASH SALES
342 N. Main Dial 2-3705
Open Evenings Until 9!

1935 PLYMOUTH cheap transportation at $50. 229 West Columbia St. Dial 2-9213.

1941 DODGE Luxury Liner Four-Door Sedan. Cleeto Diehl, Green Camp. Dial 4-2170.

1949 PACKARD
Standard Sedan with overdrive. Low mileage by one owner.
Smith Motor Sales
Authorized Packard Dealer
131 N. Prospect. Dial 2-1636.

1949 DESOTO Custom Four-Door Sedan, completely equipped [illegible] 800 actual miles. Priced below ceiling. Dial 2-1431.

See our Display Ad on Page 11.

SHORT FORD INC.
Used Car Lot
Corner Main and George.
Dial 2-2695.
Lot open evenings for your convenience.

1937 PACKARD [illegible] $195
1941 HUDSON [illegible] $250

HABERMAN BROS.
MOTOR SALES
203 S. Prospect
Marion Motors
Kaiser—Frazer—Henry J
140 E. Center. Dial 2-6006

SAVE
SAVE
SAVE
Purchase Your Used Car at
Danner's

| | |
|---|---|
| '50 Buick Sedan | $1,795 |
| '50 Chevrolet Club Coupe | |
| '50 Buick Sedan | $1,995 |
| '49 Buick Sedan | $1,695 |
| '49 Pontiac Sedan Coupe | $1,895 |
| '48 Buick Sedan | $1,695 |
| '48 Buick Convertible | $1,695 |
| '48 Buick Sedan | $1,395 |
| '48 Buick Sedan | $1,495 |
| '47 Hudson Sedan | $ 965 |
| '47 Buick Convertible | $1,395 |
| '46 Oldsmobile Sedan | $1,195 |
| '41 Oldsmobile Sedan | $ 495 |
| '41 Plymouth Sedan | $ 395 |
| '41 Packard Sedan | $ 495 |
| '40 Nash Convertible | $ 345 |
| '39 LaSalle Sedan | $ 145 |
| '38 Oldsmobile Coach | $ 235 |
| '37 Dodge Sedan | $ 189 |
| '37 DeSoto Sedan | $ 149 |

Trucks

| | |
|---|---|
| '47 G.M.C. 1½ Ton | $ 495 |
| '37 International ½ Ton Panel | |
| '41 Chevrolet 1½ Ton Platform | $365 |

The Danner Buick Co.
USED CAR LOT
"Where Customers Send Their Friends"
299 W. Center. Dial 2-1605.

1940 DODGE Four-Door Sedan. Radio, heater, clean inside and out. Excellent condition. Dial 2-4287 or inquire at 241 Windsor St.

Chivington Specials!

| | |
|---|---|
| 1940 Pontiac Club Coupe | $295 |
| 1941 Chrysler Club Coupe | |
| Used Willys Station Wagon, demonstrator — save $400. | |
| 1941 Plymouth Sedan | $275 |
| 1941 Chevrolet Club Coupe | $325 |
| 1947 Pontiac Sedan | $895 |

CHIVINGTON
Willys Sales and Service
Guaranteed Used Cars
244 N. Main.

### 77—WANTED TO BUY

Wanted
Clean Used Cars
Will Pay Cash
CHIVINGTON
Willys Sales & Service
244 N. Main

Newspaper ARCHIVE.com

**Steve Canyon** — By Milton Caniff

4-18
BUT, DUCHESS OF DENVER, WHAT IS? DID FOO LING SAY SOMETHING OUT OF ORDERLY?
JUST PRETEND TO BEG, THEN GO AWAY! DON'T ASK QUESTIONS!
HERE YOU ARE, OLD MAN...NOW SCAT!
YOU WUZ BAD AGAIN, DUCHESS! TH' BOSS IS GONNA HAFTA 'REASON' WITH YOU FOR RUNNIN' OUT!—YOU WON'T LIKE THAT, WILLYUH, DUCHESS?
MILTON CANIFF
DUCHESS WRITE ON MONEY "MEET ME AT MEMORIAL CIRCLE 4 PM"!

## Crossword Puzzle

**ACROSS**

1. Free
4. Box
8. Snatch
12. War aviator of record
13. Measure of distance
14. Molten rock
15. By
16. Courses of study which a student may choose
18. Therefore
20. Commands
21. Sun
22. Algonquian Indian
23. Temptation
25. Starry
29. Past
30. Unclothed figures
31. Bustle
32. Delivered
34. Worry
35. Above
36. Prohibit
37. Egg dish
40. Sarcasm
42. Steams
45. Negative: Scotch
46. Lands acquired by conquest in Roman history
47. Ireland: poet.
48. Man's nickname
49. Entrusts
50. Hurried
51. Cunning

**DOWN**

1. Engrossed
2. Freezer
3. Ridicule
4. Odor
5. Heap
6. Malt beverage
7. Committed
8. Form of aircraft
9. Rant
10. State
11. Singing voice
17. Large shrubs
19. Kitchen utensil
22. Apple drink
23. Except
24. Era
25. Certainties
26. Wages
27. American playwright
28. Fortune
30. At no time
33. Anguishes: poet.
34. Plump
35. Supported
37. Egg-shaped
38. Priestly caste of ancient Persia
39. Fencing sword
40. Withered
41. Bar of metal
42. Wriggling
44. Energy: colloq.

| | | | | | | | | | | | | |
|---|---|---|---|---|---|---|---|---|---|---|---|---|
| P | O | L | L | | A | B | E | T | | P | O | A |
| E | L | I | A | | H | O | M | E | | L | A | W |
| E | L | A | T | E | | A | U | S | T | E | R | E |
| R | A | R | E | S | T | | S | T | E | T | | |
| | | | S | T | O | A | | A | S | H | E | S |
| P | R | E | T | E | N | D | S | | T | O | M | E |
| R | O | C | | S | E | D | A | N | | R | I | M |
| O | S | L | O | | S | E | P | A | R | A | T | E |
| D | E | I | G | N | | D | I | V | E | | | |
| | | P | L | E | A | | D | E | N | S | E | R |
| R | E | S | E | R | V | E | | S | T | O | V | E |
| O | D | E | | V | I | N | E | | E | R | I | E |
| B | E | D | | E | D | D | A | | D | E | L | L |

Solution of Yesterday's Puzzle

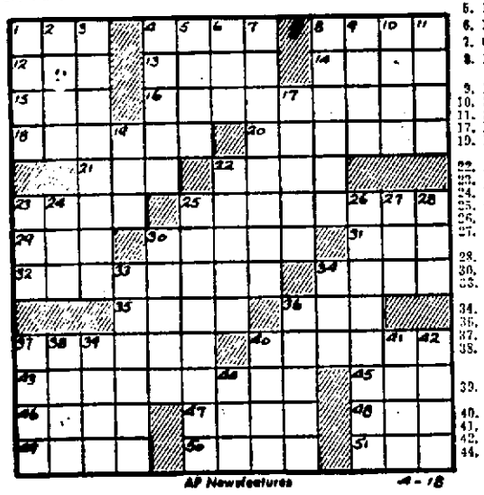


**Thimble Theater**

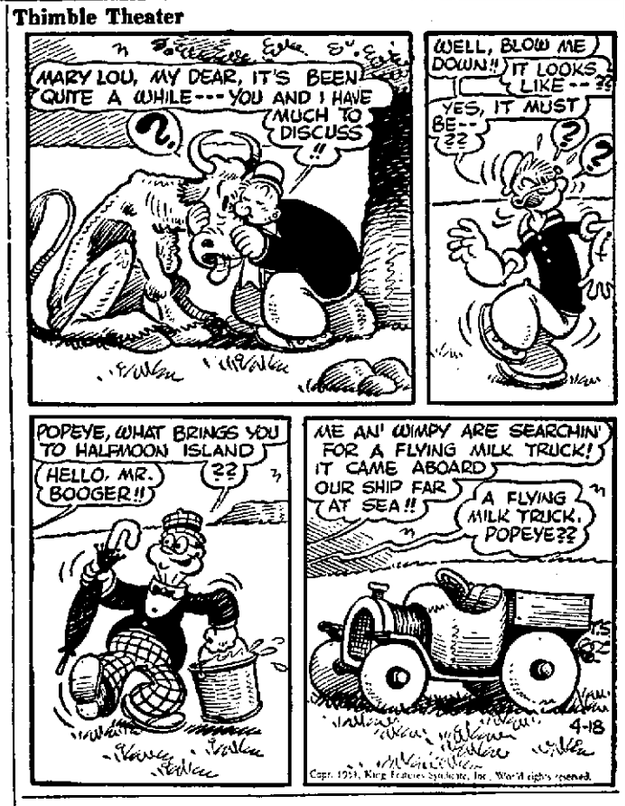
MARY LOU, MY DEAR, IT'S BEEN QUITE A WHILE---YOU AND I HAVE MUCH TO DISCUSS!!
WELL, BLOW ME DOWN!! IT LOOKS LIKE--?? YES, IT MUST BE--??
POPEYE, WHAT BRINGS YOU TO HALFMOON ISLAND
HELLO, MR. BOOGER!!
ME AN' WIMPY ARE SEARCHIN' FOR A FLYING MILK TRUCK! IT CAME ABOARD OUR SHIP FAR AT SEA!!
A FLYING MILK TRUCK, POPEYE??
4-18
Copr. 1951, King Features Syndicate, Inc., World rights reserved.

## Daily Pattern For Home Use

By ANNE ADAMS

by Anne Adams

Coverall! Sundress! Jumper! Fatdress! Beach-wrap! Get this marvel-pattern and take your own choice of ways to make up the dress. Simple sewing, ironing; and those simple lines are smart!

Pattern 4832 comes in sizes 12, 14, 16, 18, 20. Size 16 takes 2⅞ yards 35-inch fabric.

This pattern, easy to use, simple to sew, is tested for fit. Has complete illustrated instructions.

Send TWENTY-FIVE cents in coins for this pattern to ANNE ADAMS, care of The Marion Star, 100 Pattern Dept., 243 West 17th St., New York 11, N. Y. Print plainly NAME, ADDRESS with ZONE, SIZE and STYLE NUMBER.

Place your order now for our Anne Adams Spring Pattern Book! Send Twenty cents for this collection of the smartest new-season fashions for all ages and sizes. There are one-yard patterns, one-pattern-part patterns and FREE instructions to make a double-envelope handbag!

## One Man's Opinion

By WALTER KIERNAN

We are now embarked on a glorious adventure in victory-through-politburo which is a little change from the usual American course of victory-through-arms.

* * *

There has been no change in our policy, just one slight amendment . . . the phrase which read "We will meet Communist aggression wherever it shows" now reads "but it must be between the base lines in Korea."

* * *

But hopes of a negotiated peace run high . . . as any student of modern history knows we've always done well at the conference table such as Yalta, Tehran, Potsdam, Berlin, Paris, Lake Success and so on.

## NEEDLEWORK PATTERN

## Laura Wheeler

FOUR designs for Swedish weaving! Make a handsome knitting bag, use on towels, or curtains, or make a gay apron!

You'll have fun weaving on huck! Pattern 617 has directions and charts for four designs.

Laura Wheeler's improved pattern makes crochet and knitting so simple with its charts, photos and concise directions.

Send TWENTY CENTS in coins for this pattern to The Marion Star, 86 Needlecraft Dept., P. O. Box 164, Old Chelsea Station, New York 11, N. Y. Print plainly PATTERN NUMBER, your NAME, ADDRESS and ZONE.

Send Twenty Cents more (in coins) for our Laura Wheeler Needlecraft Book. Illustrations of patterns for crochet, embroidery, knitting, household accessories, dolls, toys . . . many hobby and gift ideas. A free pattern is printed in the book.

TO HELP KEEP TEETH CLEAN AND BRIGHT— CHEW WRIGLEY'S SPEARMINT DAY OR NIGHT!
AT HOME · AT WORK · AT PLAY
WRIGLEY'S SPEARMINT CHEWING GUM
ENJOY CHEWING EVERY DAY!

**MODEST MAIDENS** — By Jay Alan

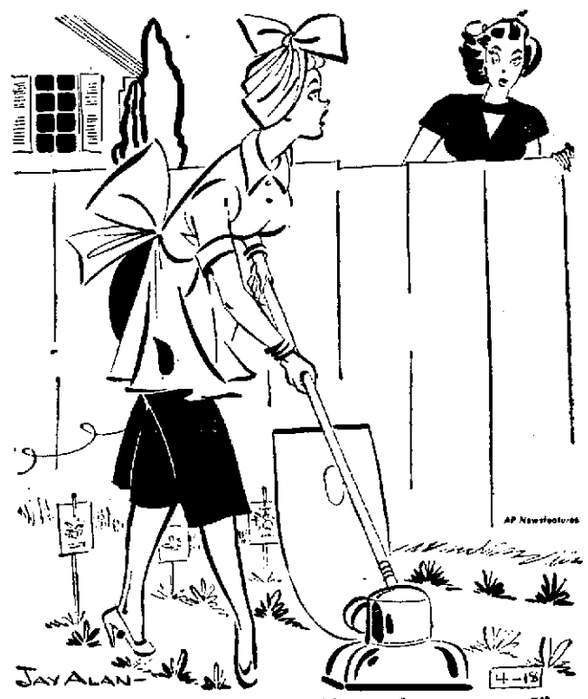


"I can't stand a dirty, untidy garden, can you?"

**THE UNSEEN AUDIENCE** — By H. T. Webster

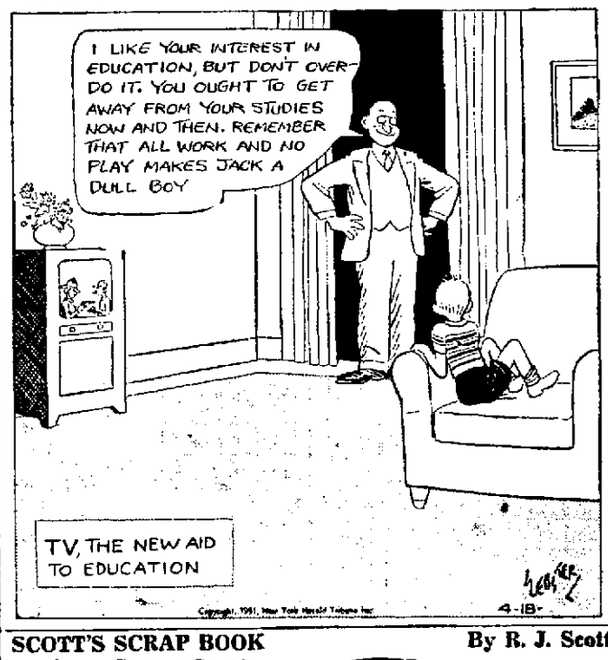
I LIKE YOUR INTEREST IN EDUCATION, BUT DON'T OVER-DO IT. YOU OUGHT TO GET AWAY FROM YOUR STUDIES NOW AND THEN. REMEMBER THAT ALL WORK AND NO PLAY MAKES JACK A DULL BOY
TV, THE NEW AID TO EDUCATION
4-18

**SCOTT'S SCRAP BOOK** — By R. J. Scott

THE RED RIVER HOG OF AFRICA SPORTS A BEARD.
PAUSE TRANQUILITY: REST.
PAWS THE FEET OF AN ANIMAL
SCRAPS
I'M SAFE
IF AN EMISSARY CALLS ON YOU IN CENTRAL ASIA CARRYING A FLASK OF DISTILLED MARE'S MILK AND YOU DRINK THREE GOBLETS FULL, YOU CAN CONSIDER YOURSELF INVITED TO A NOMAD FUNCTION BEING GIVEN BY THE EMISSARY'S MASTER.
WILL AN OVERSTIMULATED BRAIN AND NERVOUS SYSTEM LEAD TO SKIN DISORDERS? YES.

**Blondie** — By Chic Young

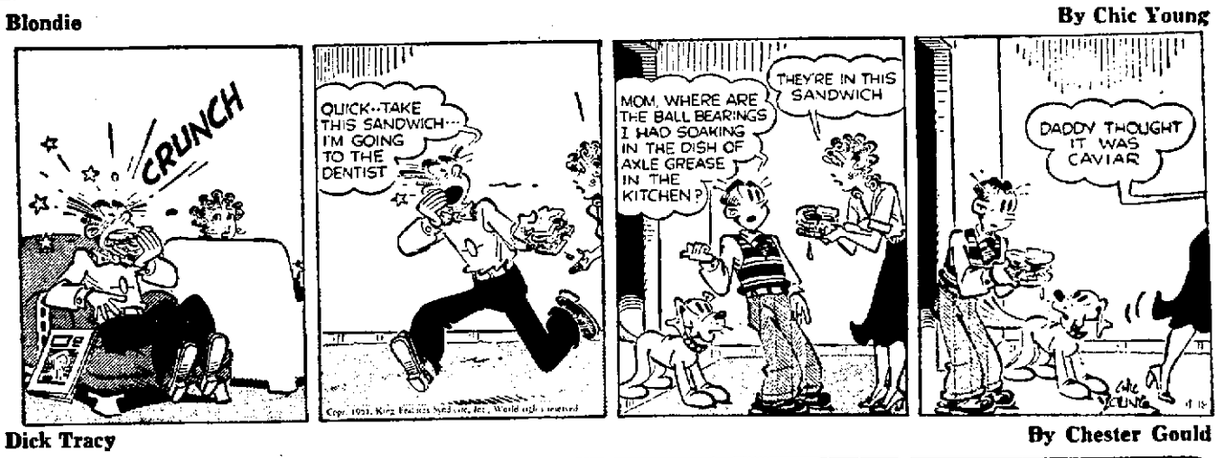
CRUNCH
QUICK--TAKE THIS SANDWICH--I'M GOING TO THE DENTIST
MOM, WHERE ARE THE BALL BEARINGS I HAD SOAKING IN THE DISH OF AXLE GREASE IN THE KITCHEN?
THEY'RE IN THIS SANDWICH
DADDY THOUGHT IT WAS CAVIAR
CHIC YOUNG

**Dick Tracy** — By Chester Gould

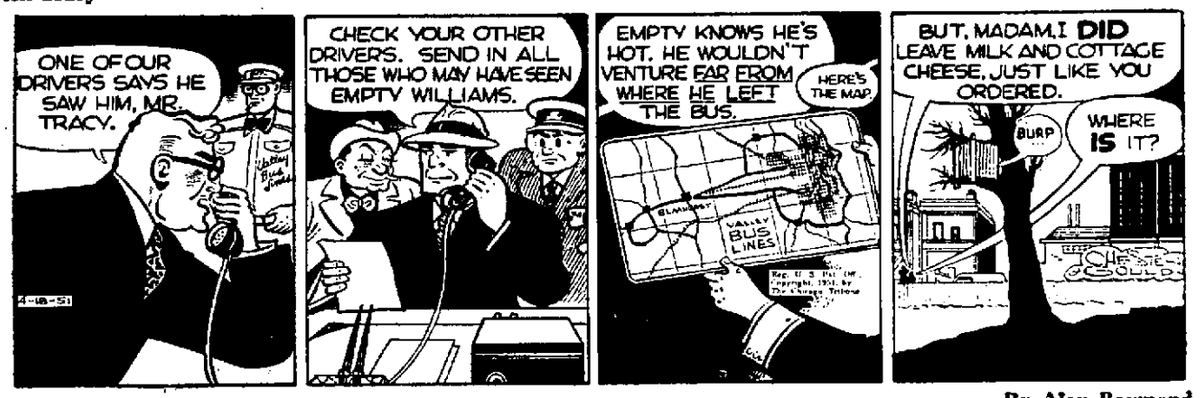
ONE OF OUR DRIVERS SAYS HE SAW HIM, MR. TRACY.
4-18-51
CHECK YOUR OTHER DRIVERS. SEND IN ALL THOSE WHO MAY HAVE SEEN EMPTY WILLIAMS.
EMPTY KNOWS HE'S HOT. HE WOULDN'T VENTURE FAR FROM WHERE HE LEFT THE BUS.
HERE'S THE MAP.
BLAIRSBURG
DAILY BUS LINES
BUT, MADAM, I DID LEAVE MILK AND COTTAGE CHEESE, JUST LIKE YOU ORDERED.
BURP
WHERE IS IT?

**Rip Kirby** — By Alex Raymond.

YOU BLUBBERHEAD! YOU HIT A COP! NOW WE'RE REALLY IN FOR IT!
COME ON, SEVEN... WE GOTTA MAKE A DASH FOR IT!
NO! LET 'EM COME TO US!
YOU'RE NOT HIT BADLY...I'LL HAVE TO LEAVE YOU HERE...
THE SHOT CAME FROM THAT CORNER WINDOW, UPSTAIRS... THEY'RE HOLED UP IN THERE...YOU'LL HAVE TO SMOKE 'EM OUT!

**Superman** — By Wayne Boring

LOIS, I WANT YOU AND KENT AND SUSIE TO GET IN THE CAR AND GO FOR A RIDE.'
BUT WHY, SUPERMAN? AND ANYWAY, CLARK'S NOT HERE-HE'S GONE FOR A WALK.'
THEN YOU AND SUSIE GO FOR A RIDE.' I WANT YOU TO PROMISE.'
WELL--IF YOU INSIST...
("--THAT'S ONE WAY TO KEEP LOIS FROM KNOWING THAT KENT AND I ARE THE SAME PERSON--AND I HAD TO GET HER OUT OF THERE IN CASE SOME BULLETS START FLYING.'--")

**Gasoline Alley** — By Frank King

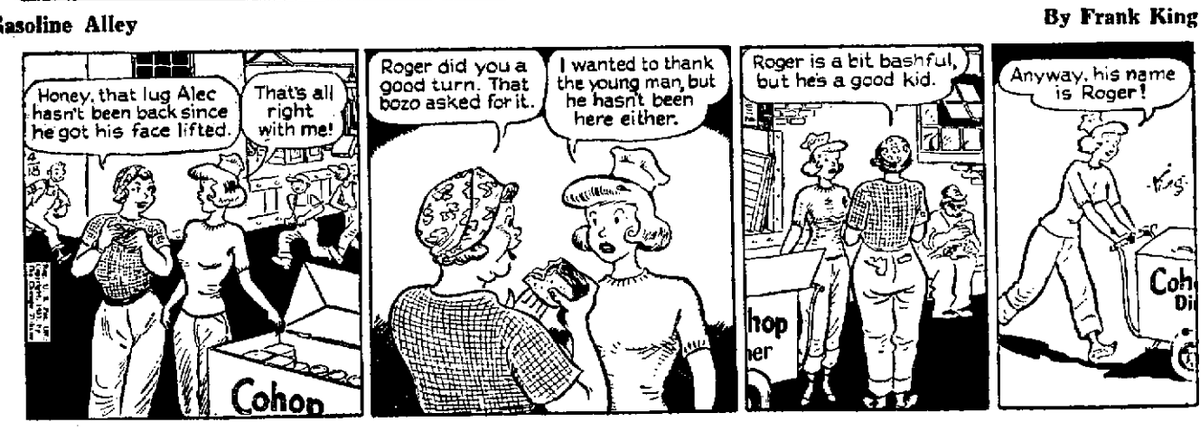
Honey, that lug Alec hasn't been back since he got his face lifted.
That's all right with me!
Roger did you a good turn. That bozo asked for it.
I wanted to thank the young man, but he hasn't been here either.
Roger is a bit bashful, but he's a good kid.
Anyway, his name is Roger!
Cohop

**Joe Palooka** — By Ham Fisher

LET'S GO DOWN TO TH' COFFEE SHOP AN' GET A CUP A JAVA. I DIDN'T WANTA TALK IN TH' SUITE.
I THOT YA WAS STEWIN'...AN' WANTED T' TALK.
WOT'S EATIN' YA? JOE'S WEIGHT?
YEAH? JOE NEVER WEIGHED 218. HE'LL BE SLOW AS A OLD PLOW-HORSE?
YA KNOW NOIVISSNUSS IS A NOORO-SISS. HE'S BEEN EATIN' LIKE HE'S HUMPHREY. I LOINT ABOUT THAT IN A BOOK ON SYKKIATERY.
YA KNOW SOMETHIN'... HOLD ONTA YER CHAIR... JOE KIN LOSE THIS FIGHT? HE'S IN LOUSY SHAPE?

**Terry and the Pirates** — By George Wunder

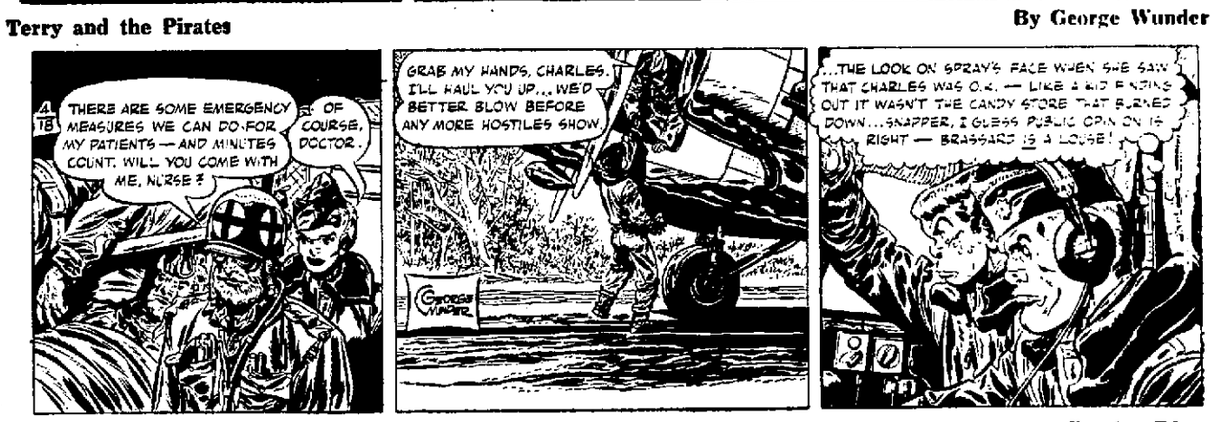
THERE ARE SOME EMERGENCY MEASURES WE CAN DO FOR MY PATIENTS — AND MINUTES COUNT. WILL YOU COME WITH ME, NURSE?
OF COURSE, DOCTOR.
GRAB MY HANDS, CHARLES. I'LL HAUL YOU UP...WE'D BETTER BLOW BEFORE ANY MORE HOSTILES SHOW.
...THE LOOK ON SPRAY'S FACE WHEN SHE SAW THAT CHARLES WAS O.K. — LIKE A KID FINDING OUT IT WASN'T THE CANDY STORE THAT BURNED DOWN...SNAPPER, I GUESS PUBLIC OPIN ON IS RIGHT — BRASSARD IS A LOUSE!

**The Gumps** — By Gus Edson

T-THIS HEEL! IT'S— IT'S H-HOLLOW! AND F-FULL OF DIAMONDS! HANK PANKY MUST BE A SMUGGLER!
HE USED ME TO BRING A DIAMOND FORTUNE INTO THIS COUNTRY. HIDDEN IN THE HEELS OF THESE SHOES!
MUSTN'T SAY A WORD TO MIN-OR ANYBODY ELSE YET— HAVE TO THINK THIS OUT!

NewspaperARCHIVE.com

# Veterans and Draftees Guide —

—By—

**Major Thomas M. Nial**

HIGH SCHOOL SENIORS will not be able to take the student deferment test this year. It's open only to draft registrants under 26 who have begun and plan to continue in college or a university. That means you can't just be entered and accepted by a college. You must be studying in it.

Congress might knock out the whole student deferment plan in the new draft bill by saying local boards are to consider students for deferment just like farm and factory workers, regardless of any test or class standing.

If Congress does not, then the new regulation stands. It says boards may consider only those who make a certain score or have a certain class standing. It does not say boards "shall" consider deferring them.

Freshmen, Sophomores and Juniors may be considered for deferment for another year if they score 70 on the test. Seniors planning graduate work may be deferred if they score 75.

* * *

**EVEN IF THEY** don't make these scores, Freshmen in the upper half, Sophs in the upper two-thirds and Juniors in the upper three-fourths of their classes may be deferred for another year. So may Seniors planning graduate work if they're in the upper half of their classes.

Selective Service spells out the following reasons for giving this first student deferment test only to college men, not high school seniors:

1. The average age of this year's high school male graduating class is 17½. Only 30 percent, or 167,700, will be 19 or over.

2. About 45 percent of all this year's male high school grads will go on to college, but only about 20 percent will finally get through college.

3. Only five percent of the male high school grads 19 or over will go on to college.

4. Very few draft boards will have yet dug into their 19-year-old age groups by next summer.

5 Those who turn 19 at graduation or soon thereafter cannot be drafted for three months anyway. It takes that long to get them classified, examined and ordered up, and—

6. Those who get into college meanwhile are assured of not being drafted until the end of the academic year, by which time they will have a crack at the student deferment test.

* * *

**THAT'S THE WAY** Selective Service explains it to me, but I'll bet my gold major's leaves that one or more bright high school grads, 19 or over, get left out in the cold this summer and snapped up by their local boards. Not many understand. Just a few.

If you're an older high school senior planning on college, and your board tells you you're pretty sure to get an induction call soon after graduation, the only thing I can suggest is to enroll in one of the few colleges which have accelerated programs and will start their full freshman year in the summer.

But remember two things . . . First, don't get draft jitters. Check with your local board. It can tell you better than Tom Nial or anyone else when you're likely to be called up. Boards call draftees according to age, the oldest getting the nod first. Even within age groups, the oldest go first. Those who are 22 years and 10 months old are called before those who are 22 years and nine months.

Second, if you decide to get into a summer course, make sure your college is starting a full academic year in the summer, not just a short extra summer term with the academic year scheduled to start in September. You won't get a postponement of induction for a short summer term.

* * *

*(You may write Major Nial in care of this newspaper about your own service-connected question. Enclose self-addressed stamped envelope.)*

# Camp Program Planned by Y

## Plans for Summer Will Be Outlined

The boys' work department of the Marion Y.M.C.A. will sponsor a "campers' reunion" Friday night at 7:30, Marvin Ludwig, boys' work secretary, announced today.

Purpose of the meeting will be to acquaint Y members with plans for the camping season this summer. Boys who have attended sessions at Camp Nelson Dodd will be invited to attend and describe their activities at the sessions. Films also will be shown depicting life at the Y.M.C.A. Camp.

Mr. Ludwig said the local Y.M.C.A. would send their representatives to the Dodd camp again this season. Camp Nelson Dodd is located on the Mohician River, 20 miles northeast of Mt. Vernon and two miles upstream from Brinkhaven. It is used by Y.M.C.A.'s from the Ohio-West Virginia area which do not operate their own camps.

Three seven-day periods and two 12-day periods have been set up for this summer. The first camp session will be held June 17-24, the second June 24-July 6, the third July 8-15, the fourth July 15-27 and the fifth July 29-Aug. 5. All boys will be required to pay a $5 registration fee when registering for the camp. Rates for the seven-day sessions will be $18.50 for Y members and $21.50 for non-members and for the 12-day periods $31 for members and $34 for non-members.

Boys or parents interested in obtaining information on the camp program are asked to contact the local Y.M.C.A.

### *Presented Award For 20-Year Service*

Frederick W. Meyer of 190 Forest Lawn boulevard, local sales representative for the Gulf Refining Co., was one of seven employes of the company honored for long service at a dinner held at Toledo yesterday.

The employes were awarded diamond and ruby service award buttons for periods of service ranging from 10 to 20 years of service. Mr. Meyer was presented a 20-year award.

At a district dealer meeting held at Hotel Harding last Thursday, John Mathews, local distributor, was presented a 10-year award. Sixty dealers attended the meeting which was in charge of Boydon Jann of Columbus, district manager.

**TO PRESENT PROGRAM**

GREEN CAMP—The faculty of the Green Camp school will present the program when Mt. Olive Grange meets Thursday in the township hall. A gift will be presented Mr. and Mrs. Herbert Oberdorf, newlyweds The Little Theatre contest to be conducted this fall was discussed at a recent meeting and George Schertzer, Ruth Ann Lyon, Richard Knachel and Lois Rothfuss were named to make arrangements for participation in the contest. It was announced that Rural Life Sunday would be observed in the churches on April 29. Group contests were held. Serving on the social committee were Ruth Ann Lyon and Nina Ruth Hedges. Mr. and Mrs. Gerald Reynolds, Mr. and Mrs. Frank Clay and Mr. and Mrs. Robert Uncapher were appointed on the social committee for the April 19 meeting.


**JUMP'S** HAT AND TRAVEL SHOP
229 W. Center
Your SKYWAY FASHIONED LUGGAGE HEADQUARTERS

**"I Didn't Sleep Soundly Until John Saw You"**

That's what a wife said recently. Married four years but always conscious that she and her two children were not protected. Now her husband has an accident policy, the home has adequate coverage and they are protected against the thief who is always with us. You will sleep better if you and your family have adequate coverage. If you call us, we will tell you frankly what we think you need.

**Douce and Company, Inc.**
122 N. State St. Phone 2-1001—Caledonia 2612

**FOR ALL ELECTRICAL NEEDS COME TO UNITED ELECTRIC**
LIGHTING FIXTURES
APPLIANCES
WIRING
SEE US FOR ELECTRICAL CONSTRUCTION OR REPAIR
**UNITED ELECTRIC SUPPLY CO.**
138 E. CENTER ST. PHONE 2-0506

**$10,000 PERSONAL LIABILITY INSURANCE For $10**
See or call us Today
F. HOWARD LAWSON
HENRY L. PARKS
FARM AND CITY
INSURANCE
SERVICE, INC.
182 S. MAIN ST. PHONE 2-1418
MARION, OHIO

*The Best Dry Cleaning Costs No More Than Average Dry Cleaning!*
SEND US YOUR . . .
**DRAPES and SLIPCOVERS NOW!**
Alco CLEANERS AND DYERS
Phone 2-1512
128 S. State St.
*Marion's Oldest Dry Cleaners*

**FRANK BROS.**
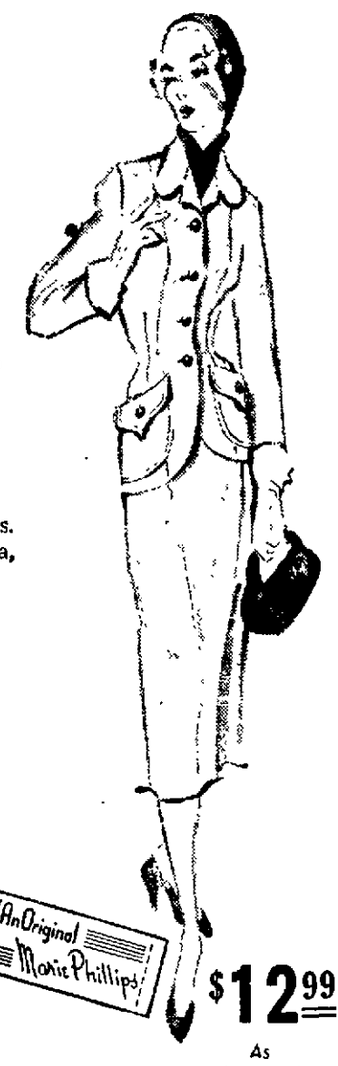

**TREMENDOUS ASSORTMENT of UNLINED SUITS**
In sizes for Juniors, Misses, Women and Half Sizes. White, Black, Navy, Lilac, Purple, Rose, Pink, Aqua, Blue and other best colors!
$12.99 $14.95 $17.95

**ALL WOOL SUITS at**
Greatly Reduced Prices
$10.00 to $25.00 Below Today's Values
Plenty of black, navy and other best colors!

**All Children's Coats REDUCED!**
$8.88 to $18.88
As choice a group as you'd care to see. Checks and plain colors. Sold up to $24.95. Sizes 3 to 14.

$12.99
As Sketched
No. 1757
**THE SUIT FOR YOU**
Spring's unfailing formula for charm as expressed by Marie Phillips. A suit fashioned of "Mella-Cool" with a wealth of tailoring and fashion first details. It's your priceless four buttons classic with patch pocket and convertible collar sporting a brand new look.
Sizes 9 to 15.

**Grants** KNOWN for VALUES
SIZES 38 to 44
46 to 52
14½ to 24½
*work in 'em, play in 'em, wash and love 'em!*
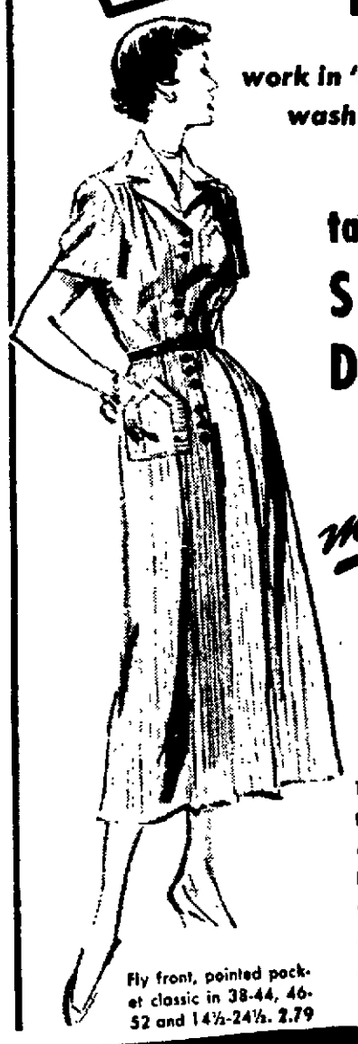
tailored cotton SHIRTING DRESSES
*miracles at* 2.79 each
Take home an armload of these flattering larger-size dresses at this fabulous low price! Find so-neat, tubbable shirtings in crisp assorted stripes—go places all day in them!
Fly front, pointed pocket classic in 38-44, 46-52 and 14½-24½. 2.79

**Grants** KNOWN for VALUES
**We Baby your Budget**
with everything a happy baby needs
HURRY Special prices this week only!

BOUNCING BABY BIRDSEYE DIAPERS
6 soft, sturdy, absorbent diapers to a package. 27"x 27" diapers are snowy white. 1.17
NO-SHRINK TGR. PANTS
Kind-to-the-skin cottons are absorbent! White only, 2,3,4,6. 5 for 1.00
Infants' Crepe GOWNS and KIMONOS
White and pastel colors regular 59c 44c
COOL, KNIT SHIRT
Sleeveless shirt in lightweight corded cotton. White. 3,4,5,6. 15¢
Stock up now on adorable PASTEL SUNSUITS
Fine, wash-loving broadcloths with frothy spring trims. Choose a batch of favorite colors. Sizes 1 to 3. 47¢
WEE WALKER SHOES for young feet——1.29 to 2.49
**W. T. GRANT CO.**
149 W. Center St.

"Casually" Yours for Spring
THRIFTY... Lo Los BY OSCAR
Your "best buy" anytime!

Stunning new styles in colorful suedine and leather
$1.98
• BLACK
• BLUE
• GREEN
• RED
• WHITE
• MULTI-COLOR
SIZES 4 to 9
TV Tues. Thurs. 3 6 P. M.
Schiff's Budd Cotter

Love Those Lockets!
THEY'RE... Lo Los BY OSCAR

$1.98
You'll love 'em at first sight. Trim little ballets with smart gold locket on vamp
**Schiff's SHOE MARKET**
119 NORTH MAIN ST.
RIGHT NEXT DOOR TO JIM DUGANS

*It's* TUNE-UP TIME *for your* FORD
Bring Your Car "BACK HOME" for a Check-Over by Our Expert Mechanics
SHORT FORD, INC.
YOUR FORD DEALER
278 N. Main St. Phone 2-6046
Ford

*Lovely, Lace Touched Tissue Ginghams by* Georgiana
It takes genius . . . Georgiana genius . . . to produce such exquisite fashion values as these cool, crisp cottons, and we hasten to say . . . better get yours without delay. Left, in blue, black, red or green and sizes 12 to 40. Right, in brown, black, red or green and sizes 14½ to 24½.
$8.99
*as sketched*

**SPECIAL! PRINTED SHEER DRESSES**
$8.99 *New Styles!*
A dozen of the best looking models of the season. Materials like you'll see in dresses selling for ten dollars more. Sizes 12 to 18 and 14½ to 24½.

**NEW!! COTTONS from NELLIE DON and GEORGIANNA**
$8.99 to $17.95

Symbol of a Homey Past

# Mrs. Coolidge's Bread

By FRANK TRIPP

SPEAKING OF Eleanor, Margaret and Bess, someone said "What's become of Grace Coolidge?", and we all were reminded of the charming New England first lady who graced the White House from August 1923 till 1928 when her famous Cal proclaimed "I do not choose to run" and stuck to it.

It was the last time we were to hear anybody say he didn't choose to run. After 23 years there was such certainty that we'd likely never hear it again that the states took a hand and now an eight-year President has no choice. He can't run again no matter what he chooses, that is, none can after Hilarious Harry's hectic hierarchy has hied hence.

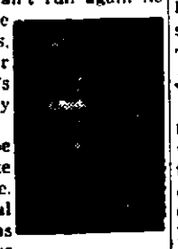

TRIPP

Harry will be the last to make his own choice. A constitutional amendment has written George Washington's no third term philosophy into the law of the land; after two Roosevelts had spent 20 of the last 50 years as chief executive.

It happened that one in our party could shed some intimate light on Mrs. Coolidge's activities. The gracious lady has passed her three score and ten and has spent 18 years of widowhood in the Northampton, Mass., home where she and the 30th President retired when Herbert Hoover took over.

* * *

**YOU WILL RECALL** that grief marred the Coolidges' stay at the White House. They lost their son Calvin while there. He was a promising lad of 16. Their other son, John, married Florence Trumbull, daughter of Governor John H. Trumbull of Connecticut.

Mrs. Coolidge, who is an alumna of the University of Vermont, was teaching in Clarke School for the Deaf when the Northampton city solicitor, who was to become Governor of Massachusetts and President of the United States, courted and married her in 1905. Her father was a steamboat inspector.

The sudden death of Harding made Coolidge President in a farmhouse ceremony that was characteristic of his administration to its end. His father, a justice of the peace at Plymouth, Vt., administered the presidential oath under kerosene lamplight in the humble family home—and sent Cal away to reduce the World War I debt by two billion dollars. We each owed $146 09 on the public debt when Cal didn't choose to run a second time. We each owe $1,696.11 now.

* * *

**THERE WAS NO** similarity whatsoever between the men inabitants of the White House pre-1932 and since. There is little similarity between their women folks and mighty little between the lives the American people lived then and now.

Yet with all this change in the world, Grace Goodhue Coolidge lives serenely, smilingly and helpfully on, reflecting joy and confidence into the lives of all who touch her small sphere of activities. She was homemaker in the White House; she is homemaker still. She moved into two rooms during World War II, that her house might be used by the Waves.

* * *

**"I SMELLED THAT** appetizing odor of baking bread as I walked into the Hartford home of John and Florence Coolidge," said a friend of the late President's son.

"I remarked about it, for it had been years since I had been in contact with a loaf of home-made bread.

" 'Mother Coolidge is here,' said Florence, 'and she always bakes us bread when she comes.' Then Mrs. Coolidge stepped in from the kitchen. She beamed motherly pleasure that I knew and liked the smell of baking bread.

" 'It is just out of the oven,' she said. 'Perhaps you'd like to taste it while still hot. I'll fetch an end crust—the heel, Calvin called it. He liked that best.'

"And I ate a slice of Mother Coolidge's home-made bread — and thought!

"Yes, I thought of it as a symbol of America's reverent, peaceful, home-made past."

## Plans Program For Convention

Delmas Jenkins, circulation manager of The Marion Star, is program chairman of the annual two-day convention of the Ohio Circulation Managers' Association opening today at Cleveland.

Some 100 newspaper circulation managers from Ohio are expected to attend the sessions today and tomorrow.

James Morrissey of the Dayton Journal-Herald and Harold Wise of the Steubenville Herald-Star will lead a discussion of circulation experiences during the big Thanksgiving snowstorm. Other scheduled speakers include Howard Stodghill of the Philadelphia Bulletin and Walter Rauck of the Pittsburgh Press.

**ATTEND TOWNSEND MEETING**

Mr. and Mrs. R. V. Roller, Mrs. Eva Parish, Robert Small, Mrs. Joseph M. Gonzalez and Miss Linnea Gonzalez were representatives Sunday to a district Townsend Club meeting in Findlay. Speaker was Bert H. Smith, deputy from the Ninth district in Toledo. During the program the Gonzalez family sang a song and Miss Linnea Gonzalez played two piano selections. Mrs. Jospeh M. Gonzalez gave a deputy's report and announced a Mother's Day banquet to be held in Marion in May. Announcement was also made of the chicken supper to be held in Memorial Hall in Toledo May 27.

**CLASS SUPPER HELD**

A potluck supper was held by members of the Fidelis Class of the First Evangelical and Reformed Church Thursday evening at the home of Mrs. Helen Ronick of North Main street. Twelve members and one guest, Mrs. Floyd Dixon were present. Devotions were conducted by Mrs. Ruth Jones, and contest awards were won by Mrs. Dixon. Mrs. Glenna Cramer conducted the games. The next meeting will be a guest party to be held at the home of Mrs. Dorothy Harper May 11.


To Make Your Clothes Water-Repellent Simply Spray On

DRI

- They'll Look Better
- Last Longer and
- Keep You Dry

Dri is absolutely harmless, non-inflammable. Once it's applied you can't see it, feel it or smell it

12 oz can $1.95

Henney & Cooper

Your Walgreen Agency Drug Store

Be FREE to SEE!

You can nap, chat or view passing scenery while your Greyhound driver does the driving!

MARION to:

| | | | |
|---|---|---|---|
| New York, N. Y. | $13.45 | Los Angeles, Calif. | $41.75 |
| Albuquerque, N. M. | $30.20 | Louisville, Ky. | $ 6.50 |
| Denver, Colo. | $26.10 | Charleston, W. Va. | $ 5.05 |

U.S. Tax Extra—10% EXTRA SAVINGS ON ROUND TRIPS!

GREYHOUND TERMINAL
346 N. Main St. Phone 2-0521

Take a GREYHOUND!

De Luxe is RIGHT! Quality you can see and feel, as you whisk it on walls with brush or roller-coater. Foy ONE-COAT is not water-thinned, but a REAL OIL PAINT. Won't lift wallpaper. Dries in an hour. Durable, economical, really washable! For De Luxe results over practically any wall surface, use the De Luxe REAL OIL PAINT—Foy ONE-COAT!

Genuine OIL paint! only $4.20

Thrilling Color Choice!

Other FOY Interior Finishes

| | |
|---|---|
| DRI-FAST Gloss Enamel | VELVA-GLOSS Satin Finish Enamel |
| VELVATONE Flat Wall Finish | DEEP FLAT Wall Colors |

FOY VARNISHES, LACQUERS, STAINS For Floors, Woodwork, Linoleum

FOY paint is fine paint

"Marion's Leading Wallpaper and Paint Store"

WILHELM

WALLPAPER AND PAINT STORE

158 N. Main St. Phone 2-1915



Free Home Trial
HAMILTON DRYERS
IRONRITE IRONERS
Dial 2-7698
Palace Theatre Bldg.
Elsey's Modern Appliance



Reinforced
Stepladders

5 ft. $3.65

6 ft. $4.75

Mixed
Lawn Seed
lb. 65c - 95c

Shady Lawn, lb. 79c
Ky. Blue Grass lb. 98c
White Clover lb. $1.25

Postle's, Kno-Krumble
Paper Cleaner
2 pkgs. 29c

40-oz. Climax
Paper Cleaner
45c can

9 ft. x 15 ft.
Gold Seal Rugs
$10.50

16" cut, guaranteed
Lawn Mowers
$16.50

The Racket Store
B. J. SNOW
123 S. Main St. Phone 2-4019



Thursday's Features

- Roast Leg of Lamb
- Baked Spaghetti Farmiere
- Creamed Chicken on Tea Biscuits
- Fried Deep Sea Scallops

Turoff's

"Where good food and good people meet"



Made ESPECIALLY For KIDDIES' CHEST COLDS

to relieve coughs—aching muscles!

Child's Mild MUSTEROLE



Jane's New Kitchen is the envy of every girl in town

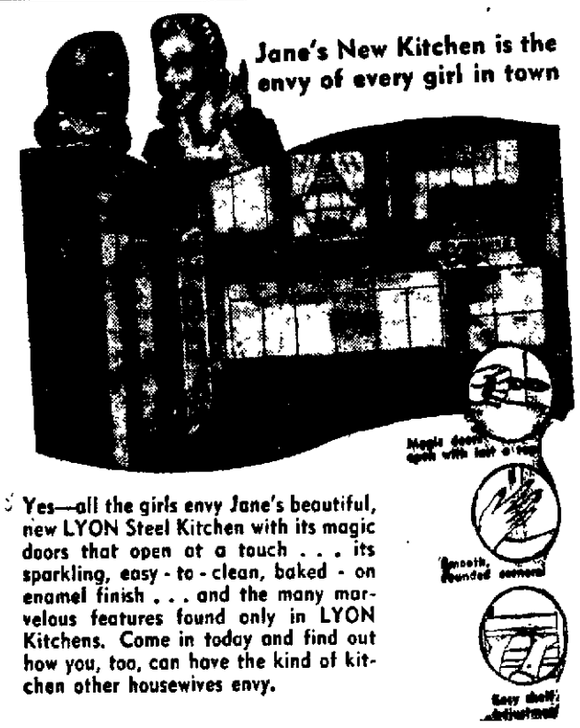

Yes—all the girls envy Jane's beautiful, new LYON Steel Kitchen with its magic doors that open at a touch . . . its sparkling, easy-to-clean, baked-on enamel finish . . . and the many marvelous features found only in LYON Kitchens. Come in today and find out how you, too, can have the kind of kitchen other housewives envy.

GROLL'S FURNITURE
WALDO
Right On Highway 23 - Between Marion & Delaware
OPEN TUESDAY, THURSDAY & SATURDAY EVENINGS 'TILL 9



June Blooms from Northern Grown

ROSE BUSHES

Varieties:

| | |
|---|---|
| American Beauty | Talisman |
| Red Radiance | K. A. Victoria |
| Pink Radiance | Sunburst |

Will Bloom This Summer

79c

- Hardy 2 Year Stock
- Roots Packed in Peat Moss
- Wrapped in Waterproof Paper
- Picture on the Label

Whether you prefer long-stemmed roses or climbers, you will find the type and color you prefer. Choose from 16 varieties of these vigorous bushes selected for their radiant blooms.

KRESGE'S

Two Marion Stores



Home Gifts! Birthday Gifts! Anniversary Gifts! Shower and Wedding Gifts!

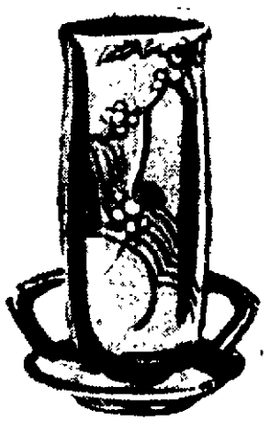

— if you're seeking something new and different — something the recipient will remember the longest and treasure the most—just visit our

Popular Gift Department on the Street Floor

UILER'S

Made in California! Ceramic Cigarette Sets! Candy Boxes! Bowls! Vases! Ash Trays! Candle Sticks!

$2.19 up to $9.98

SIMPLY exquisite this new line of California Pottery . . . in the most wanted colors for modern decoration . . . Yellow, Chartreuse, Cocoa Brown, Grey, Brilliant Red, Green . . . such a variety that you'll want to add several pieces to your own home.

If it's a gift you are searching for . . . just visit our gift department . . . and you'll find so many ideas. (There's a Gift Wrapping Service on the Balcony, too.)

Gorgeous New Colors
Royal Haeger Pottery
$1 to $8.98

Haeger Pottery . . . long famous for grace and beauty of design. And the new colors will fit right in with modern decorative ideas . . . Oxblood, Persian Grey, Mulberry, Green Agate, Wood . . . in many unusual pieces.

Distinctive! Different!
Flora-Frames
for plants and flowers!
$2.65 each

Shadow box frames with planter attached in sturdy, dull finish plastic. So decorative for crisp plants and colorful flowers. For over-mantle display . . . well as other wall spaces.

Another Shipment!
Picture Lights
Oriental and Floral Scenes
$9.95

A picture and a 3-way light in one. The shadow box lights up to give a lovely glow to the picture it frames. For living room, dining room, or bedrooms.

An Interesting Collection of New
Figurines
$2.50 to $20

Many of them are made in California with California's inimitable artistry in color and form. Modern, Chinese, Colonial . . . adding a decorative note for mantel, TV console, or table.

Sprays and Centerpieces! New
Art Flowers
19c to $2.98

There'll always be flowers if you select bouquets of these artificial blooms . . . they're so real looking . . . roses, iris, tulips, nasturtiums, gardenias, violets . . . so natural.

From California! Large Size
Lazy Susans
$7.98 – $8.98

Revolving trays — with five inserts and one center bowl for salads, relishes, nuts, mints, sandwich fillings—so indispensable for snack parties.

To Hang Above Your Mantle! Artistic
Framed Pictures
$5.98

A large size . . . ideal for use above a mantel . . . with light wood frames . . . floral and landscape scenes. We've smaller pictures, too . . . lots of them . . . at lower prices.

Decorative New Hand Painted
Waste Baskets
$1.39 – $1.98

Such pretty waste baskets . . . you'll be proud to display one in your bathroom, your bedroom . . . or living room near your desk. In ivory and pastel colors.

Very New! In California Ceramics
Flower Rings
85c to $3.50

A new and original design that makes flower arranging easy. They lend charm to any setting . . . 7 and 10 inch ring holders, and 7-inch horseshoe shapes. So many ways to use them.

# Two Injured In Crash

Two Bucyrus youths were seriously injured when their automobile overturned on Route 30-S about one-half mile east of Meeker, at 9:40 p.m. yesterday.

State highway patrolmen said that Eugene Von Kaenel, 18, of Bucyrus, was driving the car which overturned when he apparently failed to negotiate a curve.

Richard Keller, 17, also of Bucyrus, was a passenger. He sustained a fractured clavicle and a lacerated thumb, patrolmen said.

Von Kaenel sustained a lacerated chin and a fractured left femur, patrolmen reported.

Passing motorists took the youths to Marion City Hospital, where their condition this morning was reported as being "good."

Patrolmen reported the car was demolished.

## *Marionite Wife Of New Erie Executive*

Mrs. Blanche McInnes, wife of Milton G. McInnes, newly named vice president for operations and maintenance of the Erie Railroad, is a former Marion resident. She is the former Miss Blanche Clunk, daughter of W. H. and the late Mrs. Catherine Clunk of near Waldo.

Mr. McInnes, former Erie trainmaster in Marion, was named vice president to succeed Raymond C. Randall, another former Marion resident, who died in Cleveland April 8.

Mr. and Mrs. McInnes and their two children live in Shaker Heights.

### CHOIR TO SING

GALION—The touring choir of the Baptist Bible Institute of Cleveland will present a secred concert at the First Baptist Church in Galion Friday evening at 7:45.

# *Hamburger Has New Taste When Barbecued*

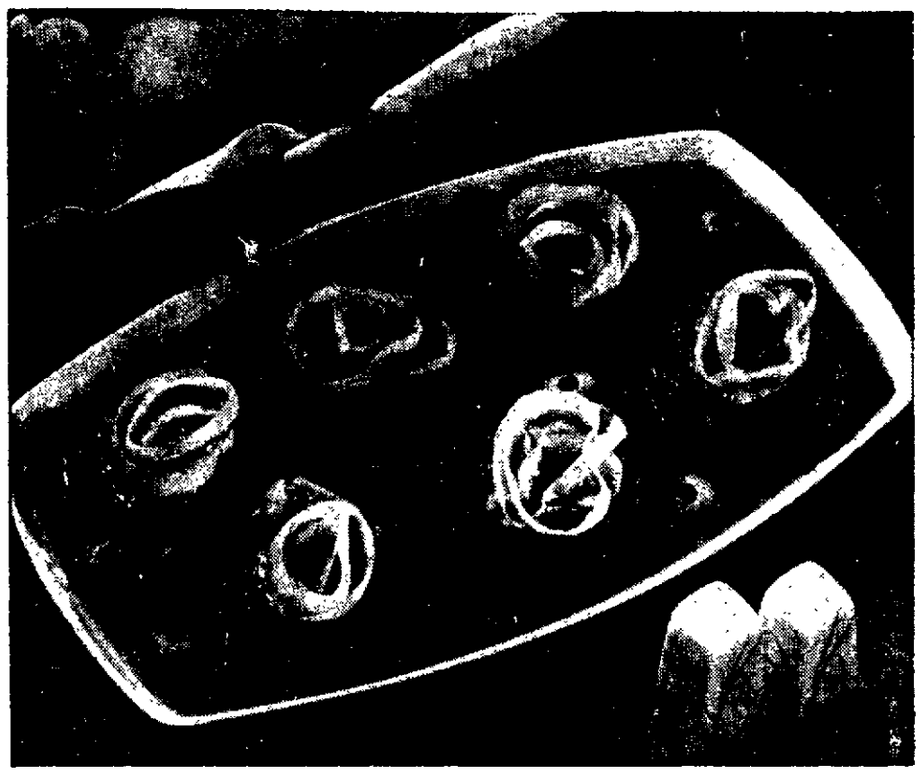

MENTION the word barbecue and at once gay visions of outdoor feasts and spicy meat mixtures come to mind. But you needn't wait for summer to enjoy them. Dressed up in their party best with thick onion rings, rich tomato sauce and stuffed olives, these large-sized hamburgers can delight guests tonight.

A well - seasoned mixture of ground beef, rolled oats and tomato juice is the first step toward these flavorful barbecues. After pan-frying the hamburgers, saute the onions, combine sauce ingredients, and simmer hamburgers and sauce together for a blending of flavors. A basket of warm buns, a hearty green salad —and your party is on its way to being a success.

**PARTY BARBECUES**

1½ lbs. ground beef
¾ cup rolled oats, uncooked
1 cup tomato juice
¼ cup chopped onion
2 t salt
¼ t pepper
2 large onions
½ cup sliced stuffed green olives
1¼ cups tomato juice (for sauce)
1 8-oz. can tomato sauce

Combine beef, rolled oats, tomato juice, onion, salt and pepper thoroughly. Shape into 6 large hamburgers. Pan-fry and then remove from pan. Cut the onions into thick slices. Saute until transparent in frying pan in which hamburgers were cooked. Add olives, tomato juice, tomato sauce and hamburgers to onions in pan. Simmer for 10 minutes. Arrange hamburger on large platter; top with onion slices. Pour sauce around hamburgers.

## *Co. C. Enlisted Men Plan Party Tonight*

The Enlisted Men's Club of Co. C, 166th Infantry, Ohio National Guard, is sponsoring a party tonight at the Armory.

The event is being held to promote better acquaintance between men of the unit and persons interested in becoming members. Members of the company and those persons seeking information on enlisting are invited to attend.

Proceeds for the party came from the receipts of the Saturday night dances at the Armory and the canteen operated by the club. The party will be held at the Armory at 7:30 tonight. Lt. Richard Bigford will serve as master of ceremonies.

## *Advanced Class In First Aid To Begin*

A Red Cross advanced first aid course will get under way this week with the first class scheduled to be held Wednesday night in the Ohio Fuel Gas Co. home service rooms. The course consists of six two-hour lessons and the first will begin at 7 p. m. Anyone who has had instruction in the standard first aid course within the last year is eligible to enroll for the advanced course. The instructor will be Dan Reid.

### K. OF P. LODGE TO MEET

When Marion Lodge No. 51, K. of P., meets Saturday night in the hall here, the knight rank will be conferred on a class of candidates. Doing the work will be the Dokkies team of Delaware. All lodges in the county are invited to be present for the meeting.

## TOP TRUCKS

*New truck registrations for one month, plus 40 states for February.*

| 1951 Pos. | Make | |
|---|---|---|
| 1 | CHEVROLET | 47,983 |
| 2 | FORD | 34,464 |
| 3 | DODGE | 17,055 |
| 4 | GMC | 14,318 |
| 5 | INTERNATIONAL | 13,952 |
| 6 | STUDEBAKER | 4,923 |
| 7 | WILLYS | 3,805 |
| 8 | WHITE | 2,003 |
| 9 | MACK | 1,765 |
| 10 | DIVCO | 675 |
| 11 | DIAM. T | 671 |
| 12 | REO | 655 |
| 13 | BROCKWAY | 411 |
| 14 | AUTOCAR | 306 |
| 15 | FEDERAL | 180 |
| 16 | KENWORTH | 150 |
| 17 | PONTIAC | 112 |
| 18 | FWD | 75 |
| 19 | STERLING | 60 |
| 20 | CROSLEY | 54 |
| 21 | PETERBILT | 47 |
| | TOTAL ALL MAKES | 143,904 |


STOPS LEAKY BASEMENTS!

Don't Live with the DRIP family, they'll cost you plenty!

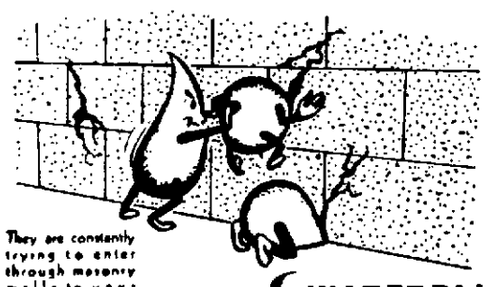

They are constantly trying to enter through masonry walls to your cellar and rooms above ground.

WATERPLUG STOPS LEAKS
THOROSEAL SEALS SURFACE
QUICKSEAL BEAUTIFUL FINISH

Thoro System NATIONALLY ADVERTISED

Baldauf & Schlientz, Inc.
159 N. Greenwood St. Phone 2-6004

Montgomery Ward
Marion, Ohio Phone 2-1168

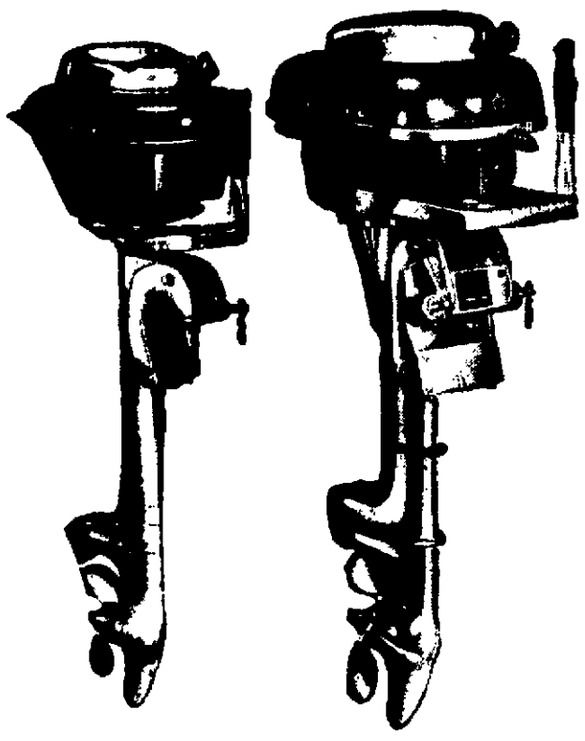

Ward Week Sale of Outboard Motors

SEA KING 5 H.P.* STANDARD TWIN
Regularly 134.50 124.50 10% Down on Terms
Save on this powerful, all-purpose twin. 360° full pivot reverse. Develops speeds up to 14 m.p.h., trolls smoothly. Automatic rewind starter. Weighs only 45 lbs. *O.B.C. rated at 4000 rpm.

SEA KING 12 H.P.* STANDARD TWIN
Regularly 214.50 199.50 10% Down on Terms
Extra power for outboard cruising, fast utility boats. Develops speeds up to 25 m.p.h. Automatic rewind starter. Underwater exhaust. Alternate firing cylinders. *O.B.C. rated at 4000 rpm. Save during Ward Week.

93.50 Sea King 3 H.P.* Standard Single 88.50

A "Problem" Job? We LOVE 'Em!

. . . We love them because we're GOOD at them! Our "automotive detectives" find the trouble and make repairs faster. This means you get your car sooner. For better service and problem jobs, drive in now!

E. E. DRUMM NASH SALES
342 N. Main St. Phone 2-3705

FOR A NEW OR USED TRUCK
See DWIGHT ALTMAN TRUCK MGR. AT
MIDTOWN CHEVROLET
203 S. MAIN ST. PHONE 2-2155

CRAWBAUGH HARDWARE 3-DAY
THURSDAY, FRIDAY and SATURDAY
Or while present stock lasts — big
1¢ SALE
General Purpose
Chi-Namel VARNISH

For Use on Woodwork, Furniture, Floors and Linoleum
A FIRST-QUALITY CHI-NAMEL PRODUCT

Here's How This 1-Cent Varnish Sale Works
Buy One Gallon General Purpose Varnish at $5.30
And Get an EXTRA GALLON for 1 Cent
Buy One Quart General Purpose Varnish at $1.58
And Get an EXTRA QUART for 1 Cent

In order that as many customers as possible may take advantage of this amazing offer — we must reserve the right to limit the purchase per customer of one can of each size — plus one can of the same size for one cent, because we are offering our regular best quality Chi-Namel General Purpose Varnish at a combination price for two cans. This offer good only 3 days, Thursday, Friday and Saturday, April 19th, 20th and 21st or while present stock lasts.

H. O. Crawbaugh
Store open all regular shopping hours including Saturday until 9 P. M.
HARDWARE
113 N. Main St. Marion's Old Reliable Phone 2-2606

Phone 2-0454 For
TAX and ACCOUNTING SERVICE
Systems Installed at Reasonable Rates
— SEE —
C. Raymond Smith and Associates at
THE MARION BUSINESS COLLEGE
C. RAYMOND SMITH, Pres.
133 W. Center St. Marion, Ohio. Phone 2-0454—2-6332.

It's Time

Every once in a while we mention the important matter of cost. It's time once again to assure you, if such assurance be necessary, that our service is always reasonable in price.

SCHAFFNER-DENZER Co.
funeral directors
HAROLD DENZER, GEN. MGR.
PHONE 2-1636 MARION
MEMBER, THE ORDER OF THE GOLDEN RULE

DO Mother and Dad Live With You?

Could you stand a large hospital bill? We now have available complete Hospital protection for the senior ages as well as all the other members of the family.

Phone or Write
G. V. GARRETSON
PROVIDENT LIFE & ACCIDENT INS. CO.
Phone 2-0056
134 S. Main St.

KLINE'S DEPARTMENT STORE

New! Sanforized! Pre-Shrunk
DENIM SPORTSWEAR
New plaid treatments! New novelty pockets! New colors of faded blue, lime, shrimp and charcoal. Misses sizes.

Denim Shorts at . . . . $1.98
Pedal Pushers at . . . . $2.98
Denim Slacks at . . . . $2.98
Wraparound Skirts at . $3.98
Denim Halters at . . . $1.50
Denim Jackets at . . . $3.98
Denim Hats at . . . . . $1.50
Sleeveless Plaid Shirts . $3.50
Short Sleeve Plaid Shirts $2.98

GIRL'S 7 TO 14 SANFORIZED DENIM SPORTSWEAR
*In Faded Blue, Shrimp and Lime with White Waffle Pique Trim*
Boxer Shorts with 2 pockets $1.69
Pedal Pushers, Boxer waist $1.98
Midriffs to match at . . . $1.00

CHILDREN'S 3 to 6 YEAR DENIM SPORTSWEAR
*In Faded Blue, Coral and Aqua*
BOXER SHORTS—2 pockets $1.39
PEDAL PUSHERS, Boxer top $1.69
MIDRIFFS to Match, choice $1.00


NEWSPAPERARCHIVE.COM

# THE MARION STAR

*Established in 1877*

Published every afternoon except Sunday by Brush-Moore Newspapers, Inc., Marion Star Building, 133 North State Street, Marion, Ohio. Entered as second class matter May 4, 1895 at the Postoffice at Marion, Ohio under the act of March 3, 1879.

MEMBER OF THE ASSOCIATED PRESS
The Associated Press is entitled exclusively to the use for republication of all local news printed in this newspaper, as well as all AP news dispatches.

SPECIAL REPRESENTATIVE: The John W. Cullen Company, New York (20) office, 630 Fifth avenue; Chicago (2) office, 230 North Michigan avenue; Cleveland (15) office, 1148 Terminal Tower; Cincinnati (2) office, 617 Vine street.

PRIVATE TELEPHONE EXCHANGE
All Departments 2-1101.

MEMBER AMERICAN NEWSPAPER PUBLISHERS ASSOCIATION, MEMBER AUDIT BUREAU OF CIRCULATION, MEMBER OHIO SELECT LIST.

SUBSCRIPTION RATES
By carrier per week 25 cents. By mail to Postoffice address in Marion, Crawford, Delaware, Morrow, Hardin, Wyandot and Union Counties, $5.00 per year, $2.75 six months, $1.40 three months, or 50 cents per month, payable in advance. Other rates upon request. Prompt complaint of irregular service is requested. No mail subscription accepted in localities served by carrier delivery.

WEDNESDAY, APRIL 18, 1951


## The Kremlin Could Help

IF CONGRESS is going to try to decide by a show of hands whether it would be better to have a showdown with the Communist conspiracy in Asia or in Europe, the Kremlin could help.

As long as Kremlin strategists have the initiative, they are the only ones who possibly can know where they plan a showdown—or if there is going to be a showdown at all.

Even before the Truman-MacArthur affair came to a climax, it was plain the American people were in danger of going off the deep end over the personalities and politics involved, at the expense of the real issue.

Now that the climax is here, it is even plainer that the real issue is likely to be forgotten in the shoving and gouging which have been encouraged by the incident. It will be a miracle if statesmen can rise above the politicians.

Gen. MacArthur, himself, is the person who can help the statesmen. He can do this by making it clear that he has no comfort to give to any of those among his countrymen who are grinding political axes on the wheel on national destiny.

He has come home with a recommendation for a positive policy for dealing with the Communist conspiracy. It is being made to appear that he would exclude Europe for the sake of resisting the conspiracy in Asia, but that hardly does credit to the military perspicacity of a MacArthur.

What the United States needs and deserves now is a sober, intelligent attempt to formulate a workable policy—not a political circus. Until this country knows what it wants to do and how it will do it, the only answer to the question of whether Europe or Asia comes first is in the Kremlin.

The problem is how to win back the initiative—to make the Kremlin wonder whether it will be Europe, Asia, or both.

## Taxpayers' Hero

M. E. THOMPSON, a former governor of Georgia, now is a former bureaucrat of Washington. He went home because no one had given him anything to do 12 weeks after he was appointed co-director for territories for the office of price stabilization. In so doing he gave up a pay rate of $53.48 a day. This makes him the taxpayers' hero for 1951.

Fortunately, Mr. Thompson did not steal away quietly in the night. He made a statement. He said he refused to be a parasite on the American taxpayers. He said he was not the only jobholder in Washington with nothing to do. His only distinction is that he is the only one who refused to keep his mouth shut and spend the money.

The former governor of Georgia needs a job, or he would not have been in line for appointment to Michael DiSalle's price-stabilization agency, which has turned into a kind of agency for taking care of unemployed Democrats. He has given up $53.48 a day over a matter of principle. He should be able to make that much and more in the sideshow with Ringlings this summer—the only federal jobholder on record who separated himself from the payroll by his own initiative.

## Safety Valve

AS SOON as the outfielders get the snow brushed out of their eyes, another baseball season will be firmly established. The country needs the stability in 1951 that is the vital by-product of big league ball.

It is the safety valve for the pent-up urge to be on the winning side of something. The crazy American custom of picking out a ball team to root for and behaving thereafter as if the fate of the world depended on that team alone is crazy like a fox.

If the best psychiatrists put their high foreheads together to agree on a plan for keeping human beings sane it would be something like professional baseball. That is another way of saying what long has been plain to ball fans—that if the national pastime did not exist it would have to be invented or nothing in the United States would have any official standing any more.

## Jefferson on War

THOMAS JEFFERSON, who saw many things clearly that the beneficiaries of his foresight still see only dimly, felt obliged on one occasion after his retirement to justify an unpopular war—the War of 1812. He wrote:

"All men know that war is a losing game to both parties. But they know also that if they do not resist encroachment at some point, all will be taken from them, and that more would then be lost even in dollars and cents, by submission than resistance. It is the case of giving a part to save the whole, a limb to save life. It is the melancholy law of human societies to be compelled sometimes to choose a great evil in order to ward off a greater; to deter their neighbors from rapine by making it cost them more than honest gains."

Many might apply Jefferson's reasoning on war to another unpopular war in their own time.

# A Country Divided

**By David Lawrence**

***Blame Truman for Splitting U. S. at Critical Time***

WASHINGTON

PRESIDENT TRUMAN has split America. He has stirred up such dissension and division among the American people that the disunity which prevails today transcends in importance even the issues which led to his dismissal of General MacArthur.

From all over the country the evidence is piling up that Mr. Truman has stirred up bitterness such as has not been noted since the days before the Civil War. The emotional reaction to the dismissal of General MacArthur has not been lessened by the strangely partisan behavior that has developed in Congress itself.

LAWRENCE

Thus, the Democrats at first resented the idea of a joint meeting to hear General MacArthur. Only upon further reflection did they decide to go along with plans to welcome the General.

Then came the sniping and the innuendoes. Mr. Truman, who told the Democrats gathered at the Jefferson-Jackson Day dinner last Saturday night to put the national interest above personal interest, promptly disregarded his own political impulses and started off another wave of bitterness by his innuendo against General MacArthur.

Since then another incident has brought more irritation. It has been announced that, when General MacArthur returns to Washington after an absence of 14 years spent fighting for his country, the only man who is to be sent to the airport by the White House to greet him is General Vaughan.

* * *

**NO MORE STUDIED** way of belittling the visit of General MacArthur could have been dreamed up at the White House. If this is a sample of the political judgment of the President or of his advisers, it indicates that the poor strategy which led to the peremptory firing of MacArthur has not been followed by any better understanding of the public temper.

There were half a dozen ways by which the President could have relieved General MacArthur of his command. There were many ways by which the split in this country could have been avoided. But what is much worse is that the Democratic party in Congress has lined up solidly against General MacArthur and in defense of President Truman's arbitrary action. Conversely, the Republicans, seeing the whole thing taking on a political flavor, have themselves lined up in self-defense and in defense of General MacArthur.

Thus has the most important issue before the country—how to prevent a big-scale war—been turned over to political handling. This cannot bring a bipartisan approach to world policy. It cannot bring a united spirit behind any program of the administration. It is about the worst tragedy that could have befallen America.

* * *

**PRESIDENT TRUMAN** must accept full responsibility for the blunder. He did not tell the party leaders in advance what he intended to do or how he intended to do it. He asked opinions from a few of the leaders, to be sure, and indicated that he had to do something. But it was one-man government that finally functioned. One man in the White House, in a sudden decision late last Tuesday, decided to dismiss a general who had served his country well and to announce that decision to the press. One-man government treated with contempt not only the valiant service of a great general but also the principle of affording a hearing to an important official engaged in an important assignment 8,000 miles away from home—a mission of civil as well as military management of an occupied country.

Mr. Truman could have sent for General MacArthur and could have threshed out the differences. If they could not have been resolved, Mr. Truman could have given MacArthur the choice of retiring or of being relieved forthwith.

* * *

**A FALSE ISSUE** is now being trumped up. It is an argument being advanced by the President that MacArthur wants to bring on a large-scale war and that Mr. Truman wants peace. Nothing could be more illustrative of the narrowness of vision that prevails in Washington today. For General MacArthur is sincerely convinced that the proposals he has championed mean peace. Many observers—not in the military establishment—believe an appeasement policy by the President and the Department of State will bring on a third world war with all its horrible consequences.

General MacArthur has been reported as opposing peace-at-any-price. Actually he has not been doing any more than asking for a vigorous prosecution of a war in which 60,000 casualities already have been suffered by the United States—more casualties in nine months than in the first full year of World War II for this country.

The effort to misrepresent MacArthur's position has begun. All the engines of publicity of the Administration have been started. The President's gibe at MacArthur at the political dinner Saturday night was the beginning. Already the Democrats are getting ready to turn on the smears. These are sad days for America.

(Reproduction Rights Reserved)

## Mac Took on a Dragon

# Japan's Future a Vital Issue

**By George E. Sokolsky**

NO PHASE of the MacArthur controversy is more important than the future of Japan. Conquered by the United States, in a phase of World War II in which no other country played an important role, Japan could have been devastated. Instead, Douglas MacArthur brought to Japan ample evidence that the United States can end a fight with a handshake and even help the enemy to a reconstructed life.



SOKOLSKY

Thus, MacArthur as our proconsul created a new Japan. Whatever its role is to be, its foundation is the friendship and support of the United States. The Japanese can not defend themselves. They have not the economic means to sustain themselves. Left alone, they must fall a prey to Soviet Russia.

Their dependence upon the United States has been symbolized by the personality of General Douglas MacArthur. Despite the almost universal cliche that human nature is the same everywhere, it is more correct to say that different human beings do not respond in the same manner to identical challenges. The Japanese have been conditioned by their history to accept the leadership of one individual, whether he be Mikado or Shogun. In a word, they approach the man-god concept of leadership.

MacArthur's personality and his moralistic conduct in Japan fitted this Japanese concept. Therefore, his success in Japan depended as much upon his personality as upon his authority. He became the father of the Japanese people and they expected from him not only guidance but protection.

* *

**MACARTHUR'S ATTITUDE** toward Russia coincided with the Japanese attitude. For the Japanese have for nearly 100 years feared and hated the Russians. Before Japan was opened to the world by Commodore Perry (in 1853), Russia made several attempts to settle on Japan but failed. After Perry, extraterritoriality and a conventional tariff were established over Japan and foreign troops were stationed in that country, the Russians establishing a garrison in Nagasaki, the evils of which were remembered even in my time in that country.

After the Meiji revolution (1868), the Japanese sent delegations to America and to several European countries to learn the processes of modernization, but they did not send a delegation to Russia.

In 1882, Korea was opened to western trade, with China, Japan and Russia vying for control of that country. This struggle eventuated in the Sino-Japanese war (1894-95) in which Japan was victorious, the Japanese by the treaty of Shimonoseki gaining the Pescadores, Formosa, and the Liaotung Peninsula (Dairen and Port Arthur) in Manchuria.

* * *

**HOWEVER, RUSSIA,** France, and Germany forced Japan to forego her Manchurian gains and to accept a money indemnity instead (1896). The same year, Russia and China signed the Li-Lobanoy treaty by which Russia gained the right to build the Chinese eastern railroad, thus controlling the very area that

(Turn to SOKOLSKY, Page 14)

# Pursuit of Happiness

**By TRUMAN TWILL**

THIS LINE of thought was started by a cartoon poking sympathetic fun at a middle-aged fat man trying to catch a fish in the rain. What won't people do in the name of recreation! That was the general idea.

You can take it from there and go as far as you want to go. The pursuit of happiness is a goofy business. A fellow makes himself comfortable on the best davenport ever built and remembers how comfortable he used to be sprawled on the grass under a tree when he was a kid—wishes he could be that comfortable again.

Or he lays out what used to be a week's pay for a fancy meal and wishes he could enjoy it as much as he used to enjoy a slab of bread fresh from the oven lathered with butter and roofed over with a sprinkling of brown sugar.

He surrounds himself with all the advantages of modern living and curses until the air is blue when someone interrupts him with another telephone call he did not want to receive.

He puts his faith in an internal combustion engine to save work for himself and remembers when it won't start that a horse kept on plodding until it dropped over dead and required no specialized knowledge to keep it going.

He takes full advantage of the marvels of communication which keep him posted about hundreds of worries he never used to have and finally is told by his doctor that he is on the verge of a nervous breakdown.

He stuffs his mind with all possible points of view on any given subject so he will be an alert bushy-tailed citizen and finds himself getting so confused because nobody agrees with him that he doubts whether he knows his own mind.

He owns the finest bed money can buy, in a bedroom especially designed to make him sleepy, with electrical gadgets to help keep him warm and comfortable, and would give a million dollars to sleep the way he used to sleep on a lumpy straw tick in a clammy unheated room under the eaves.

He arranges his existence so he never needs to waste any energy and is ordered firmly by the expert who is in charge of keeping him alive that if he wants to stay that way much longer he had better rearrange his existence so he will waste more energy.

He beats out his brains to make good and learns that the rate of his success is visible chiefly in the surtaxes payable on his income.

He watches a pup chase its tail until its tongue is hanging out and pats the stupid little scroot on the head. "You'll never catch it, old boy," he grins. "And if you ever do—ouch!"

## Daily Bible Thought

But we should prove ourselves worthy of them. We should not covet that which is not morally ours.—Ia. 1:23. "Every one loveth gifts and followeth after rewards."

## Congress Quiz

Q—Must Congress approve the President's plan to reorganize the RFC before it can go into effect?

A—No. The plan will become effective April 20 if neither house disapproves it by a major vote of the authorized membership. That means 218 votes to disapprove in the House or 49 to disapprove in the Senate. The House actually voted against the plan (200 to 197) but failed by 18 votes to kill it. The Senate has not yet acted, but a committee April 6 recommended disapproval.

**CROSSTOWN** **By Roland Coe**

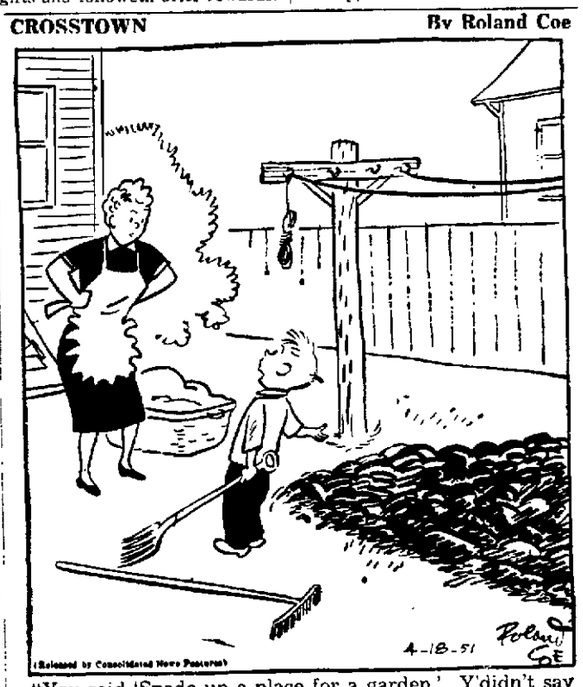


"You said 'Spade up a place for a garden.' Y'didn't say a word about where NOT to do it!"

# "Smart Boy" Plan Faulty

**By Raymond Moley**

ONCE more, President Truman's reverential attitude toward any Army man who wears stars has been disastrous. His approval of the plan of the Army to defer college boys who rank high in an aptitude test will cost him still more points in the scale of public confidence, in which his rating already is deplorably low.

MOLEY

For the purpose of measuring the wisdom that prompted him to accept this Army plan, let us consider what might have been the attitude of some former Presidents if they had been faced with the same choice. Woodrow Wilson was, to be sure, a college adminstrator himself, and as a student he would have ranked high in any aptitude test. But he undoubtedly knew, as any professor or college administrator knows, how impossible it is to measure the future worth of a student by a test given early in his college course.

* * *

**THE GLIB, PRECOCIOUS,** and those with the advantage of a prep school which aims toward the standards of a specific college do best in such a test. Later, those who do not do so well very often forge ahead. I have been told by college administrators that boys educated in celebrated prep schools do best early in their college years, but that boys from public high schools start low and finish high.

Then let us consider what Herbert Hoover might have done. Hoover worked hard to get into college and earned his way through. But a sense of stern duty would have repelled him from the escape from military service on the basis of his grades. The very fact that he came up the hard way would have kept him from adopting any policy so reeking in special privilege as this is.

* * *

**FRANKLIN D. ROOSEVELT** would have seen the dangerous political consequences of such a plan. He would shrewdly have seen the bitterness that would be engendered among those inducted against the "smart" boys still in college. He would have seen the danger of stirring deep prejudice of other sorts and he would never have taken the Army point of view. Rather, he would have called in university heads and would have put the decision up to them.

Moreover, Roosevelt, with a keen sense of public relations, would have known that newspapermen, congressmen and others would have singled out some of the questions of such a test for wide publicity and ridicule. Think of deferring a man because he knew the author of "The Happy Warrior" or could place Suleiman the Magnificent in history or could explain relativity!

* * *

**THE FINGER-POINTING** that would follow such deferment would force the sensitive and spirited boys to reject such deferment and enlist. There would remain those dull in spirit but bright in brains and the number of such is legion.

Colleges would fall in public esteem. They would be known as havens of privilege rather than harbors of opportunity.

If the Army needs young men of superior intelligence and it wishes such men to be trained further, let us take them and send them back to college in uniform.

# The Once Over

**By H. I. Phillips**

***Welcome Parade for Doug***

**Section I:**
MacArthur Clubs of America.
Societies for Promotion of Candor.
Anti-Double Talkers of the World.
Federated Associations of Pipe & Tobacco Men.
Dark Sun-glass Manufacturers.
Republican Clubs of the U.S.A.
Organizations opposed to the Missouri Waltz.

* * *

**Section II:**
Decorated Floats. "The G.O.P. in Search of a Winner." "The Democrats in Search of an Alibi." "Where Am I?" (Chiang Kai-shek supporters.) "The Needler." (John Bull getting Uncle Sam to do it his way as usual.) "Little Red Riding Hood." (A novel float depicting the little girl watching the wolf eat grandma but prevented by queer rules from doing much about it.) "Victory Through Veto Power." (This one got in from the Kremlin by mistake.)

* * *

**Section III:**
U.N. Debating Teams. (Just hoping Douglas will never get back.) The International "We Will Vote War But We Won't Do Much To Back It Up" Clubs. Baseball Magnates. (Wondering if he would consider becoming commissioner of baseball.) Basketball Promoters. (In a similar mood.)

* * *

**Section IV:**
Book Publishers
Lecture Agents
Video Talent Scouts
Hollywood Producers, Script Writers and idea men.
Advertising Agents. (All hoping to get him to endorse the cigaret that guarantees nonchalance, the beer that builds morale, the hair tonic that swept the Pacific, the Tokyo to Washington Tours, Inc., and the snap that is dynamite to the Pentagon and other irritants.)

* * *

**Section V:**
Pageant of Bands. Forty U.N. delegations playing "I Can Send You Anything but Men, Sammy." "I'll Always be Behind You, and Never Mind How Far," etc. Downing Street Fusiliers rendering "Praise the War but Give the Recognition." Indian flute players giving out with "It Had to be You."

* * *

**Section VI:**
Ketauver Committee. (It realizes this is the only way it could get back into the public eye.)

* * *

**Section VII:**
Band Wagon Jumpers of America.
Political Trend Interpreters.
Idol Worshipers League of North America.
Pulse Feelers.
Martyr Builders of the World.
Democratic Spies. (Trying to figure out now far this thing can go.)
Unemployed Republicans.
Taft for President, Eisenhower for President and Stassen for President Clubs, all too apprehensive to keep in step.
Joe Martin Fife and Drum Corps.

* * *

**Section VIII:**
Omar Bradley and George Marshall. (Just making sure Douglas sticks to the parade.) White House statisticians and checkers. (Trying to estimate the ticker tape, confetti, etc., for a comparison with the Lindbergh Parade and other past events.)

* * *

**Section IX:**
Advertising floats, cages, Gallup Pollers, Puzzled voters, National Pro and Con Clubs, ambulances, police wagons, etc.

---

COMIC strip art will be exhibited at the Metropolitan Museum. It will draw thousands of fans who will be surprised to find any kind of art there.

---

It will cost $49,000 more to run the White House next year than last. Probably due to the expense of operating that tank for writing letters under water.

---

General MacArthur hasn't seen the United States in 14 years. He will need radar and Indian guides to find any trace of some of the things that were here when he was last around.

---

The Collegiate Athletic Association proposes that only one football game in each area be televised next fall. This will mean we can no longer see the player in the Yale-Princeton game grab the ball, romp through the Oklahoma-Illinois line, drop the ball on the Fordham ten-yard line and get set back five yards at Villanova.

---

The reason for General MacArthur's dismissal is clear: he took a full swing when Harry ordered him to bunt.

---

The Korean war may not be a police action but Mr. Truman certainly treated Douglas like a desk sergeant taking a cop off a beat.

## News of Other Years

**TEN YEARS AGO**—It was Friday, April 18, 1941.

The 13-day battle of the Balkans was approaching the crucial stage with increasing pressure by invading Germans from the north forcing the Allies to shorten their line of defense in northern Greece.

The Marion Kiwanis Club offered to furnish and maintain a room at City Hospital if a proposed hospital expansion program materialized.

Marion Power Shovel Co. earnings for the first quarter of 1941 were listed at $177,783.98 after taxes, interest and depreciation.

The Marion County Federation of Women's Clubs was awarded first honors in Class B for sale of articles made by the blind, it was announced at the annual state meeting in Dayton.

Elmer E. Blazer retired as publisher of the LaRue News, turning over the business to his son, Richard. He had been owner and publisher of the week'y paper since 1923 when he purchased it and the building from L. Grant Copeland of Washington, D. C.

* * *

**TWENTY YEARS AGO**—It was Saturday, April 18, 1931.

Announcement was made that the Marion Steam Shovel Co. had been awarded a contract for furnishing all power shovels to be used in building the Hoover (Boulder) dam in Boulder Canyon, Colorado.

Mr. and Mrs. John Reidenbaugh of Windsor street returned from Haines City, Fla., where they had spent the winter.

Mrs. E. J. Clark of Detroit was visiting her sisters, Mrs. C. C. Metz of East Center street and Mrs. J. R. Sager of Olney avenue.

Mrs. Lloyd Dye entertained at her home on Wilson avenue honoring her daughter, Avalon, on her seventh birthday anniversary.

NewspaperARCHIVE.com NewspaperARCHIVE.com

# Valentino 1951

## By Hal Boyle

NEW YORK

A YOUNG clergyman's son is perturbed at the task of enacting the life story of the screen's greatest lover—Rudolph Valentino.

"I feel embarrassed," admitted Anthony Dexter.

He feels a little worried, too, wondering how middle - aged housewives and their teen-age daughters will react to his portrayal of the all-time film sheik.

The film, "Valentino," produced by Edward Small for Columbia Pictures, has been a 13-year project. The studio says Dexter, a 31 - year - old stage actor, got the role over 75,000 candidates.

HAL BOYLE

Dexter, the son, grandson, great - grandson and nephew of clergymen, was born in Nebraska and christened Walter Reinhold Alfred Frederick Fleischmann. Figuring that was too much for the average theater marquee, he changed his name to Walter Craig. His producer changed it again to Anthony Dexter after signing him for the Valentino part in 1947.

* * *

**IN THE YEARS** since then Dexter spent his time studying Valentino, learning tango dancing, bull whip cracking, fencing "watching polo and football games and waiting for the writers to finish a script."

This also gave him plenty of time to grow an elegant pair of sideburns. The sideburns, long enough to cover his upper molars, still make him uneasy. People stare at them, just as they would if a 1927 flapper pranced by them.

"Playing the role of a great lover—you've got three strikes against you before you start," said Dexter, a bit morosely. "I am no more like Valentino than you are."

I though this was rather gracious of him, as I am more often compared to the late Lon Chaney Sr.

* * *

**ACTUALLY DEXTER** bears quite a resemblance to Valentino.

"I'm about an inch taller than he was and weigh ten pounds more," he admitted. "But he had black hair and was darker; he had an olive complexion. Also he was a good horseman. I used to do a little calf riding out of chutes back in the middlewest, but I wouldn't know what to do with an eastern saddle."

Valentino died of peritonitis in 1926. Dexter feels the legend has rather outgrown the man.

"He was a shy, quiet moody type — worried a lot," he said. "He was intelligent and had a good head on him. The people who used to work with him say he was straightforward and cooperative. He didn't run around with women. He was a hell of a good mechanic and liked to putter around with motors."

* * *

**BUT THE FANS** never went to watch Valentino putter around with anything but hearts. To the women of the 1920s he was a symbol of the great romantic lover — the kind that the Mrs Babbitts yearned for at home but didn't have.

And that is the fact that makes Dexter uneasy.

"Everyone asks did I take lessons in how to make love," he said. "Of course, I didn't. I did see some revivals of the old Valentino movies. He had screen personality, and it is still there. The women were standing in line to see him again.

"But the peculiar quality any person possesses cannot be imitated completely. When he dies, the mold is broken. That is as true of Valentino as it is of Babe Ruth."

And Dexter feels he took a "terrific gamble" professionally, because he doesn't want to be typed in one kind of role, particularly that of "a great lover."

"I feel that if I can please 50 percent of the people who liked Valentino, I'd be lucky," He said. "I've already had a number of letters from women fans who admired Valentino. They wished me a happier life than he had."

**BOB'S UP IN ARMS.** Comedian Bob Hope, sailing from New York on the Queen Mary for a seven-week's stay in Europe, isn't one to refuse a girl a lift. Enroute to tour U. S. military points overseas, Bob answers the call-to-arms by hoisting actress Marilyn Maxwell atop a bunch of life rafts. Marilyn sailed, too.

# 4-H Club News

**Buckeye Lads 4-H Club** met Saturday night at the home of Paul Augenstein of near Marion. During the business session, the members voted to help the Claridon Tommies 4-H Club and the Claridon Lucky Stars 4-H Club to purchase a piano for the Claridon school. They also voted to have honorary members of their club, and John Paul Lawrence, former advisor, was elected as the first honorary member. The next meeting will be May 25 at the home of their new advisor, Dr W. A. Ranck.

**Claridon Lucky Stars** 4-H Club met last week at the home of Misses Alice and Sandra Patterson of Claridon. A discussion was held on the program books for this year, and games were played. Refreshments were served by the hostesses, assisted by Miss Sally Shirk and Miss Dolores Hough. Miss Nancy Jo Ruth, Miss Nancy Knickle, Miss Margo Thompson, and Miss Rebecca Gleason were chosen for the refreshment committee for the next meeting which will be held May 2 at the home of Miss Nancy Knickle.


VIKING LUGGAGE
By U. S. Trunk Co.
Scuff resisting, washable, colorfast, vynol coverings, strong and durable, light in weight—all six colors
at JUMP'S 229 W. Center

SALE of KEM-TONE

$2.98 only makes the loveliest room you've ever seen!

$2.98 per gallon. one gallon does average room.

R. D. LUKE HARDWARE CO.
Marion's Greatest Hardware Store

Marion Plate & Window Glass Co.
Glass and Mirrors
Furnished – Installed
Phone 2-2652 442 N. Main St.

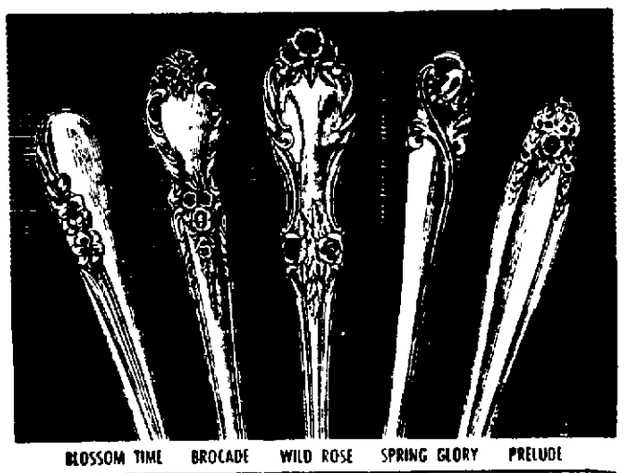


Choose solid silver with lasting beauty
THE DESIGNS HONORED BY THE 1951 FASHION ACADEMY AWARD
International Sterling
6 piece place settings as low as $27.50 (Fed. tax Incl.)
Watches Diamonds Jewelry
KERREY'S JEWELERS
The Home of Perfect Diamonds
141 E. CENTER ST. MARION, OHIO
Credit of Course


# No Bar

## By Inez Robb

SAN FRANCISCO

UNLESS this country and all its cherished myths have gone to pot, any American boy can still grow up to be President, if he decides not to be Hoppy or an FBI man.

So if the Republicans are looking for a candidate named MacArthur to carry the presidential standard, they should take a good look at Arthur MacArthur, 13-year-old son of General Douglas A. MacArthur. The long view and 30 or 40 years may be required, but Republican luck has gotta change sometime, hasn't it?

Inez Robb

I am not privy to young Arthur's ambitions and I would not now be worrying about his political future and ultimate availability if an indignant Republican woman had not asked me if the mere accident of Arthur's birth might not deprive him of this birthright of every American nipper.

* * *

**I WAS FLOUNDERING** around mentally trying to find an answer when the Republican lady elucidated by saying that Arthur was born in the Philippines.

"And the Constitution plainly says that no one can be President unless he was born in the United States," this flower of the G.O.P. said, adding darkly, "altnough Roosevelt wasn't.

"He," my old Republican chum said, 'was born on Campobello Island . . . Canadian!"

"Well," I said soothingly, "he made it and, given time, maybe Arthur will. Rome was not built in a day. And besides, I believe a candidate must be 35-years of age. Don't rush the jumps."

* * *

**BUT THE POSSIBILITY** that 33 years hence I may be covering the Republican national convention of 1984 from a wheel chair began to haunt me. If Thomas E. Dewey was a candidate at 45, why not Arthur, I asked myself.

So I sought out a San Francisco lawyer who has the Philadelphia brand skinned three ways, for legal advice on the situation. And he said flatly that if Arthur can swing the old Third Ward, sew up the farm vote and placate the silver bloc, there is not only no reason why he cannot be the Republican standard bearer in 1984, but succeed to the White House.

"Truman ought surely to be out of the way by then," he said succinctly.

* * *

**THE MERE FACT THE BOY** was born in the Philippines does not at all invalidate his unalienable right as an American boy to grow up to be President, in the opinion of my ambulance- chaser.

Both of Arthur's parents are American citizens, and though he was born in the Philippines, it was then an American portectorate and not a sovereign nation, as it is now. There was considerable other legal talk including amicus curiae and habeas corpus, but boiled down, it spelled out the plain fact that a MacArthur will be eligible in 1984.

Now that this knotting legal problem is settled, there is a second one that troubles me much more. I was born in great open spaces of the west where, if men were men, they played draw poker. I cannot truthiul y say that I cut my teeth on poker chips, but that was only because papa put them out of my reach because he hated to see teeth marks on 'em.

* * *

**THERE IS NOW A BILL** before the California Assembly, in session at Sacramento, to outlaw draw poker. And Gov. Earl Warren has given the bill his sanction.

Stud, spit in the ocean, seven card monte, deuces wild and Heaven-help-us, it's ladies'-night have long since been outlawed as poker variations in California. Now, in this, the home of Poker Flats, the Assembly is on the verge of out-lawing it.

Thus will disappear into limbo one more of the ancient cultural influences of the Golden West. It will soon be one with the buffalo and gold.

I wonder how many western youngiuns, like myself, learned to count with poker chips (when we were old enough to be trusted not to chew them) and to savvy simple and compound sums, long division and algebraic educations while trying to fill a royal flush or draw to a full house?

Miss Tallulah Bankhead, the belle of the South, recently said her paw tole her she had enough book-larin' when she could shoot craps. In the old West, the test was draw poker.

The new West is getting too gol-dang refined.

they ate, the businessmen found "it impossible to sign the agreement." And they're deadlocked. But the labor leaders will crack the 10 percent wage increase ceiling . . .

* * *

**WATCH FOR** the Commies to launch a new Peace Pilgrimage, this time to Chicago on June 29, where they hope to get thousands to demand that we appease the Chinese Reds. Point of moving to Chicago is to get away from the "internationally minded" East coast . . .

And, at the same time, the Soviet's world propaganda machine will launch a new global signature drive in Romania—for a "peace pact between the five great powers." All not in favor, will be "smeared" as "millionaires." They seek one billion signatures . . . . .

**PENSIONERS MEET**

A meeting of the Marion Society of Old Age Pensioners was held Friday afternoon in the Eagles hall dining room, the meeting opening with the Lord's Prayer, the song, "America," and the salute to the flag by the group. Mrs. Grace Hann, president, presided. Included in the program were several songs by the group, a reading, "Spring Cleaning," by Christian Ruth, another reading, For Him. With Him, Like Him" by Mrs. Sylvia Cremeens, and a Bible talk and prayer by Harry Armstrong. At the meeting this Friday, a letter from T. J. Johnson, a lobbyist in Columbus, regarding the proposed pension bill, will be read.


RADIOS REPAIRED
D. A. BROWN
RADIO SERVICE
135 E. Church St.


# Inside Labor

## By Victor Riesel

**HEARD ON THIS BEAT:**

DRAGOONING forced labor squads out of Soviet China's biggest factories, including those in Shanghai which appear to have a quota of 200 slave laborers each, the Red military commanders are concentrating huge pools of involuntary workers in Northeast China, not far from the Korean border.

There, the victims are thrown into the construction of an enormous airfield scheduled for completion early next month. This is the word from underground sources with headquarters in Hong Kong, which also report, and document their charges, that the British have sold the new Red warlords, north of the Hong Kong border more than a million tons of tar for that airfield since last November.

Victor Riesel

Apparently my old labor friends, now running the Empire are permitting Britannia to waive the rules of decency in this war. And these are the English labor men who flocked here in the thirties seeking help for their starving unions. Now they pay us back with tar for the airfields of Sovietized China whose planes already are shooting down our B-29s. The tar and the boys' blood are on the hands of Britain's labor brethren.

* * *

**LUNCHING WITH** Gen MacArthur at the grim historic moment when the Far Eastern commander learned his long military career was over, was U. S. Senator Warren Magnuson, who found his place in history that day because he was touring Japan to learn just how much ship building and fishing the Nips could be permitted without competing too sharply with our own Western workers and fishermen. Just before the Senator went into the last official luncheon Gen. MacArthur was to give for a visiting Congressman, Magnuson had conferred with Japanese fishing tycoons who wanted enough leeway to put a sharp crimp in our own seagoing employment . . .

* * *

**AT LEAST 40** Hollywood witnesses will be grilled by the House un-American activities committee right through to about May 7th. This will be the hearing to end all hearings on the movie colony. There, the back of the Communist infiltration machine has been broken. The glamor operation, the camouflage crowd which covered over the tracks and activities of Steve Nelson, the man the committee charges with atomic espionage for the Soviet Union, has been exposed. These hearings will be exhaustive. Every party call will be spotlighted.

And then the committee must, and should investigate the TV and radio fields, thereby once and for all driving the Communists out of the entertainment field they've exploited for 20 years. And if the committee wants evidence that the New York Broadway belt is loaded with the party people, they should get a full report of a pro-Commie demonstration held last Thursday evening which attracted 2,000 people, many of them Broadwayites.

These 2,000 came to the Hotel Riverside Plaza despite a pelting downpour which drove most of the city indoors and emptied restaurants and theatres. The rally, run by the National Council of the Arts, Sciences and Professions, was announced as a meeting to greet those quizzed by the House committee. Among those who spoke was Paul Robeson, a man who thinks so little of his country that he sends recorded messages to Soviet "peace" rallies in Warsaw and elsewhere behind the Iron Curtain, denouncing us.

Also, Dalton Trumbo and the Hollywood whip, John Howard Lawson, who knows far more than most people think about many other activities besides Hollywood infiltration. Don't you, Jack?

And, brother, how they howled against Gen. MacArthur while they distributed Communist May Day literature labelled "March For Peace On May Day," published by the United Labor and Peoples Committee For May Day, 123 W. 24 St.

Those Broadwayites need some looking into—and no civil liberties will be violated. For they are conspiring to keep jobs and parts from anti-Communists . . . How about it, Chairman Wood?

* * *

**NEWEST HUSH-HUSH** project in Washington is devoted to strategy to crush the black market in steel, copper, aluminum and other scarce materials. National Production Authority experts, including their bright labor advisers, are developing a plan under which anyone who must have vital material for defense work will get a specific amount from a specific producer, thereby saving him the anguish of going out on the open market and being bled by racketeers . . .

* * *

**MEANWHILE**, in labor's national headquarters, union strategists are contemplating a series of rallies in St. Louis, Buffalo, Chicago, Philadelphia and other big cities to stir up an outcry against high prices and rents. Point is to give Mr Truman the chance personally to fix new wage and price policies to run until June 30.

The President has revealed, at his closed sessions recently, that he's willing to do this by directive if labor and management can't agree on the authority of the new wage board. Business doesn't want him to, for it believes he's too friendly with the labor people—and therefore they asked for the chance to work things out directly with the A. F. L. and C. I. O. chiefs this past Thursday in Washington.

They were close to agreeing on what American working men should get for the duration, when


COME IN!

We are AUTHORIZED HEADQUARTERS for famous "Dutch Boy" Reg. U. S. Pat. Off. PAINTS!

| | |
|---|---|
| House Paints—Bright White and Tints | $6.50 gal. |
| Wonsover—oil flat wall paint | $4.40 gal. |
| Porch and Floor | $5.70 gal. |
| Sash and Trim as low as | $2.00 qt. |
| Satin Eggshell Finish | $1.80 qt. |
| Interior Gloss Enamel | $1.80 qt. |
| Quick-Drying Enamel | 50c ¼ pt. |
| Primer | $4.55 gal. |
| Enamel Undercoat | $5.45 gal. |
| Sparkling White Enamel | $2.25 qt. |

There's a famous "Dutch Boy" product specially blended to do every paint job best... in all colors! Consult us about your paint needs today!

CAMPBELL FARM SUPPLY
196 S. Prospect St. Phone 2-1004



SAVE MONEY at LENNON'S

It pays to trade at Lennon's. Here prices are by Washington. Your money goes farther at sales at lower mark-up are better than a few sales at high prices. That's why you'll always find the crowds of thrifty buyers at the Busy store. Next time, get Lennon's low prices before you buy.

SAVE $20! 8 Piece Sofa Bed Outfit

- Sofa Bed
- Occasional Chair
- 2 End Tables
- 2 Table Lamps
- Platform Rocker
- Duran Hassock

Now you can have an extra bedroom at a big $20 saving. Here is a complete 8-piece Sofa-Bed Living Room outfit at a new low price. Pay only $20 down and we'll send it right out. The sofa-bed is covered in a lovely long-wearing tapestry. Spring-filled seat and back. Concealed Bedding compartment. Easily converts into a full size bed. Ideal as an extra bed for unexpected guests. Save money at this low Lennon price.

$129.00
$20 Down Delivers

Give Your Kitchen and Bathroom Walls New Beauty
—CONGOWALL—

This wonderful, flexible, baked enamel wall covering with its handsome raised tile effect gives you the utmost in kitchen beauty and serviceability. Its smooth, lustrous surface resists dirt, grease, scratches; wipes clean with a swish of a damp cloth. See all the new Congowall colors now. Save at Lennon's.

Install It Yourself and Save!
9c Square Foot
Regularly 13c

Armstrong's Home Installation Kit
Home Installation Kit contains Paste Spreader, Knife, Scriber, Chalk Line and Chalk. Also contains complete detailed instructions for easy installations.
$1.25

Before You Buy Linoleum --- Get Lennon's Low Price

Everybody Says It Pays To Trade At
Lennon's

# Social Affairs

MR. AND MRS. LESTER W. KOEHLER SR. of Hamilton, O., are announcing the engagement and approaching marriage of their daughter, Barbara Elizabeth, to Carl Willmeth Jr., son of Mrs. John Woodcock of 508 Blaine avenue and Carl Willmeth of Springfield.

The wedding will be an event of June 9 and will take place in the First Methodist Church in Hamilton.

Miss Koehler is a graduate of Hamilton High School and of Wittenberg College in Springfield where she was a member of Gamma Phi Beta Sorority. At present, she is a member of the faculty of Ross High School in Ross, O. Her fiance, a graduate of Harding High School and of Wittenberg College, now is employed at the Marion Engineer Depot. While attending Wittenberg College, he was affiliated with Pi Sigma Alpha, Pi Epsilon and Phi Gamma Delta. He is a veteran of two years' service with the U. S. Army.

FINAL dance of the season will be held by the Nine to Twelve Dance Club tonight at the Marion Country Club. Music for dancing will be by a group from Columbus, the Four Kings and a Queen. A business session will be held during which election of officers and directors for the new year will be conducted. Serving on the nominating committee are Paul A. Fry, chairman, E. Paul Bachman and Robert A. Willey.

A personal shower honoring Mrs. Owen D. Creasap Jr. was given Friday evening by her sister-in-law, Mrs. Roy Shirk of 602 Mary street. Streamers led from a decorated table centered with a stork to a buggy trimmed in pink and blue, which held the gifts. Contest awards were won by Mrs. John Creasap, Mrs. Charles Samples, Danny Shirk, Peggy Shirk, Daryl Crissinger and honored guest. Mrs. Charles Pollock Sr. was consoled in "Keno," all awards were presented to the honored guest. Refreshments were served by the hostess, assisted by Mrs. Owen Creasap Sr. and Mrs. John Creasap.

Guest were Mrs. Owen Creasap Sr., Mrs. Charles Pollock Sr., Mrs. Charles Samples Sr., Mrs. E. D. Navin, Mrs. John Crissinger and son, Daryl, Mrs. James Turner, Mrs. Ned Samples, Mrs. Pete Bascos, Mrs. John Creasap and Florence Ulsh. Unable to be present but sending gifts were Mrs. Harold Garver and Mrs. Mildred Caldwell.

For a meeting of the Garden Gate Unit of the Marion Garden Club Thursday evening at the home of Mrs. A. R. Tennis of 391 East Church street, members were dressed as floral impersonations. Mrs. Carl Haas was a guest. Serving as hostesses with Mrs. Tennis were Mrs. M. C. Murphy, Mrs. C. N. Briggs and Mrs. W. C. Ulmer.

The club voted to endorse the new school bond issue, the sum of $64.80 was reported realized from a rummage sale held recently, and Mrs. James Beal gave a report on exhibits at the home show.

During the social hour, Mrs. M. C. Murphy won a guessing contest on flowers, Mrs. Ray Dobbins received honors in a contest on corsage making, and in a puzzle contest on the theme, "My Wild Irish Rose," a group of five members were the winners.

Dessert was served from a table centered with a garden gate decorated with jonquils. Also on the table were dolls dressed in pastel colors. The next meeting will be a luncheon May 10 at the Roehr House in Bucyrus.

A handkerchief shower honoring Mrs. Harry Bolan, who is leaving the community, was held when the Pollyanna Club was entertained Monday evening at the home of Mrs. Maud Edwards at Waldo. The evening was spent playing cootie, with high honors going to Mrs. Gail Shoaf and consolation to Mrs. Hazel Shuster. The hostess was assisted in serving refreshments by Mrs. Shoaf and Mrs. Clyde Porterfield. Plans were completed for the club's annual dinner to be held in June at Ringer's Inn. The next meeting, May 14, will be at the home of Mrs. Shuster.

Le Mercure Club met at the home of Mrs. Clare Smith of Vernon Heights boulevard Monday night with Mrs. Walter E. Hane as assistant hostess. During the business session Mrs. Joseph E. Scandling gave a report on the school bond issue, and the members voted to support it. A contribution was also made to the Cancer Fund.

Plans were discussed for the Federation Fine Arts Day program. Miss Opal Donithen gave the Thought for the Day. Mrs. Jay Plymale gave a talk on her trip through the Caribbean.

MRS. CHARLES A. ESPOSITO
—Photo by Stewart

## *Miss Johnson Becomes Bride Of C. A. Esposito*

EMANUEL LUTHERAN CHURCH was the scene of the wedding Friday of Miss Vivian Joan Johnson, daughter of Mr. and Mrs. Ivan Johnson of one mile south of Marion, and Charles A. Esposito of Chicago, Ill. The bridegroom is the son of Mrs. Camille Esposito of Chicago and the late Joseph Esposita.

The custom of closed church was observed for the double ring ceremony read at 8 o'clock in the evening by Rev. M. E. Hollensen, pastor.

Given in marriage by her father, the bride wore a beige suit with which she combined navy blue accessories. Her corsage was a white orchid. Attending the bride as maid of honor was Miss Jean Reeves of Marion. She was attired in a navy blue suit with beige accessories and a corsage of pink carnations.

Walter Eugene Johnson, brother of the bride and a member of the senior class at Ohio Wesleyan University, served as best man for the bridegroom. An usher was William Richard Johnson of Marion, another brother of the bride.

Preceding the ceremony, a program of nuptial music was presented by Mrs. Richard L. Curran at the organ. During the ceremony she played "O Perfect Love."

A reception for the bridal party and families was held immediately following the ceremony at the home of the bride's parents. Only out of town guest present was the bridegroom's mother, Mrs. Esposito of Chicago. Later, the couple left on a wedding trip to Chicago.

Mrs. Esposito is a graduate of Pleasant High School near Marion and of Career Studios in Chicago. She has been employed as a receptionist at the Social Security Administration field office in Marion. Mr. Esposito attended Crane High School in Chicago and is a realtor in that city. A veteran of four years' service during World War II, he served as a sergeant in the First U. S. Marine Division with overseas duty in the South Pacific.

## *Rocks Studied At Meeting Of Nature Club*

SPECIMENS or rocks from Marion County were shown, as well as others from various parts of the United States, and the history of the formation of the rocks was discussed by Miss Edith Keeler when the Burroughs Nature Club met Monday evening with Mrs. Hal Barringer of 320 Clover avenue. Serving as associate hostesses were Mrs. Frank Bentz, Miss Vera Stull and Miss Marie Stull.

Rocks displayed from the speaker's collection numbered about 35, and in addition, about two dozen rocks belonging to Elmer Bondley also were displayed to the club members.

Among those shown were goedes, turquoise, stalactite, rose quartz, garnet, chalcedony of New Mexico and pumice of Guatemala.

Miss Bess Snider, program chairman, presided for the business meeting in the absence of Mrs. W. C. Haldeman, president, who was ill. The club voted to endorse the new school bond issue. An announcement was made that enrollment in Audubon Camps in Texas, California, Maine and Connecticut now is open to members of the club. Partial plans were made for interested members to go on a field trip Sunday afternoon, April 22, to see ducks on the Mansfield Reservoir or the Delaware Dam.

In the social hour, Miss Snider and Miss Alice Caulfield served refreshments from a table centered with an arrangement of spring flowers.

The club's final meeting of the year will be a picnic in May at Garfield Park.

## Federation To Furnish Room In Hospital

A new project, the furnishing of a room in the new Marion Hospital, was voted to be undertaken at a meeting of the trustees of the Marion County Federation of Women's Clubs Tuesday afternoon at the Federation Home.

The trustees meeting followed the monthly meeting of the executive board of the Federation.

The memorial room project will be made possible through a fund which has been created as a memorial to deceased members over a period of several years.

In the executive board session, reports of various chairmen were given and plans for the remainder of the club year were discussed. Mrs. Walter E. Hane, president, presided.

As a feature of the meeting, Mrs. Delmar Hamilton, Fine Arts chairman, announced plans for the Fine Arts Day observance scheduled to be held May 1 at the Marion Country Club. Activities are to begin at 2 o'clock in the afternoon and will include an exhibit of pictures loaned by the Gallery of Fine Arts in Columbus, a talk by Miss Eleanor Durbee, educational director of the Columbus Gallery, a musicale, which has been arranged by Mrs. Karl W. Schell, music chairman, and a tea. Scrap books will be exhibited, and prize winning literature will be read.

The board voted to endorse the new school bond issue, the action being taken following a talk on the proposed issue by Lester L. Dickey, city school superintendent.

The name of Mrs. Amelia Lowensohn, who died recently, was placed on the memorial list of the federation. Plans were announced for the Ohio Federation of Women's Clubs convention to be held in Akron at the Mayflower Hotel April 23-25.

At the annual meeting of the Federation, scheduled for May 16 at Hotel Harding, retiring club presidents will introduce presidents-elect and all annual reports of various chairmen will be given. A luncheon at noon will precede the meeting.

The meeting yesterday was preceded by a luncheon, served at tables decorated with bouquets of spring flowers.

## Weddings

Announcement is being made of the marriage of Miss Ruth A. Lowry, daughter of Mrs. Ruth Lowry of 340 Chestnut street, and Kenneth A. Cook, son of Mr. and Mrs. Harold Cook of near Ashley. The wedding took place April 7 in Epworth Methodist Church and the single ring ceremony was read at 7 o'clock in the evening by the pastor, Dr. V. E. Busler.

The bride chose for her wedding an aqua street length dress with which she combined black accessories. Her corsage was of red carnations.

Mrs. Cook attended Harding High School and has been employed with the Holly store here. Mr. Cook, a graduate of Cardington High School with the class of 1949, is employed at the Marion Power Shovel Co. plant.

Following the ceremony, the couple left on a short wedding trip. They are residing for the present with the bridegroom's parents near Ashley.

Mr. and Mrs. Henderson Holbrook of Meeker are announcing the marriage of their daughter, Deloris Jean, to Lee Cochran, son of Mr. and Mrs. George Cochran of near Caledonia. The wedding took place April 7 in the First Methodist Church at Fort Wayne, Ind.

The double ring candlelight ceremony was read by Rev. Kenneth B. Lenninger.

Attending the couple were Mr. and Mrs. Byron Rowlinson, brother-in-law and sister of the bridegroom.

The bride chose for her wedding a green suit with brown accessories. Her corsage was of pink and yellow rosebuds.

The bride is a graduate of Meeker High School with the class of 1950. Mr. Cochran graduated from Pleasant High School in 1945. Both are employed by the Marion Industries Division, Motor Products Corp. They will reside in Prospect.


RADIOS REPAIRED
D. A. BROWN
RADIO SERVICE
135 E. Church St.

FLOWERS
Special Wedding Arrangements
We are specialists in preparing floral decorations for weddings and similar occasions. Come in and discuss your plans with us today.
HURST'S FLORISTS
107 Superior St.
Phone 2-2555
Open Daily 8 A.M. to 8 P.M.
Wednesday Till 6 P. M.—Open Sunday Till 12 Noon

Lurye Furs
Store Your Precious FURS in Our Scientific Storage Vaults on the Premises!
DON'T FEED THE MOTHS
FUR STORAGE
100% Insurance Coverage on every item stored . . . SAFE from FIRE . . . THEFT . . . MOTHS and HEAT!
Come in any time and visit our vaults and fur factory.
Complete facilities for repair and restyling right on the premises
LURYE FURS
199 W. Center St.
Phone 2-3714 for FREE PICK-UP
Marion's Exclusive Furriers

Children Need Space in Which to Grow
KNAPP-SMITH INSURANCE
133 S. State St. Phone 2-0529
Frank M. Knapp-John F. Smith

NEW HANDBAGS
Shoulder, Pouch or Box Styles
$2.95 and Up Plus Tax
JUMP'S HAT AND TRAVEL SHOP
229 W. Center St.

Full Prescription Service
Fresh Insulin
Always Refrigerated
Gallaher Drug Store

Hemmerly's
Flowers


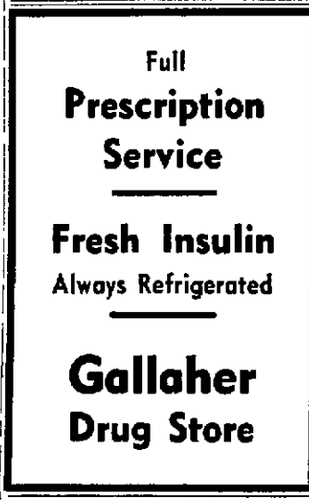


FLORAL AQUARIUMS
. . . wonderful gift for any occasion!
NEW STORE HOURS Through April Only:
Mon. through Sat. 8 A.M. till 7 P.M. Sun. 8 A.M. till Noon
"Complete Floral Service"
Hemmerly's
"We Deliver"
229 E. Fairground Ph. 2-9379

Luxite Exquisite "Orchids of Hawaii" lingerie – in ALL NYLON TRICOT
Inspired by the romance of Hawaii, fabulous lingerie by Fashion award winning Luxite! Nylon filmy, with exquisitely detailed orchid and bow-knot appliques on slips and pantie, lavish scalloped nylon embroidery on nightdress. Delicate, fragile . . . lovely gift suggestions for MOTHER'S DAY!


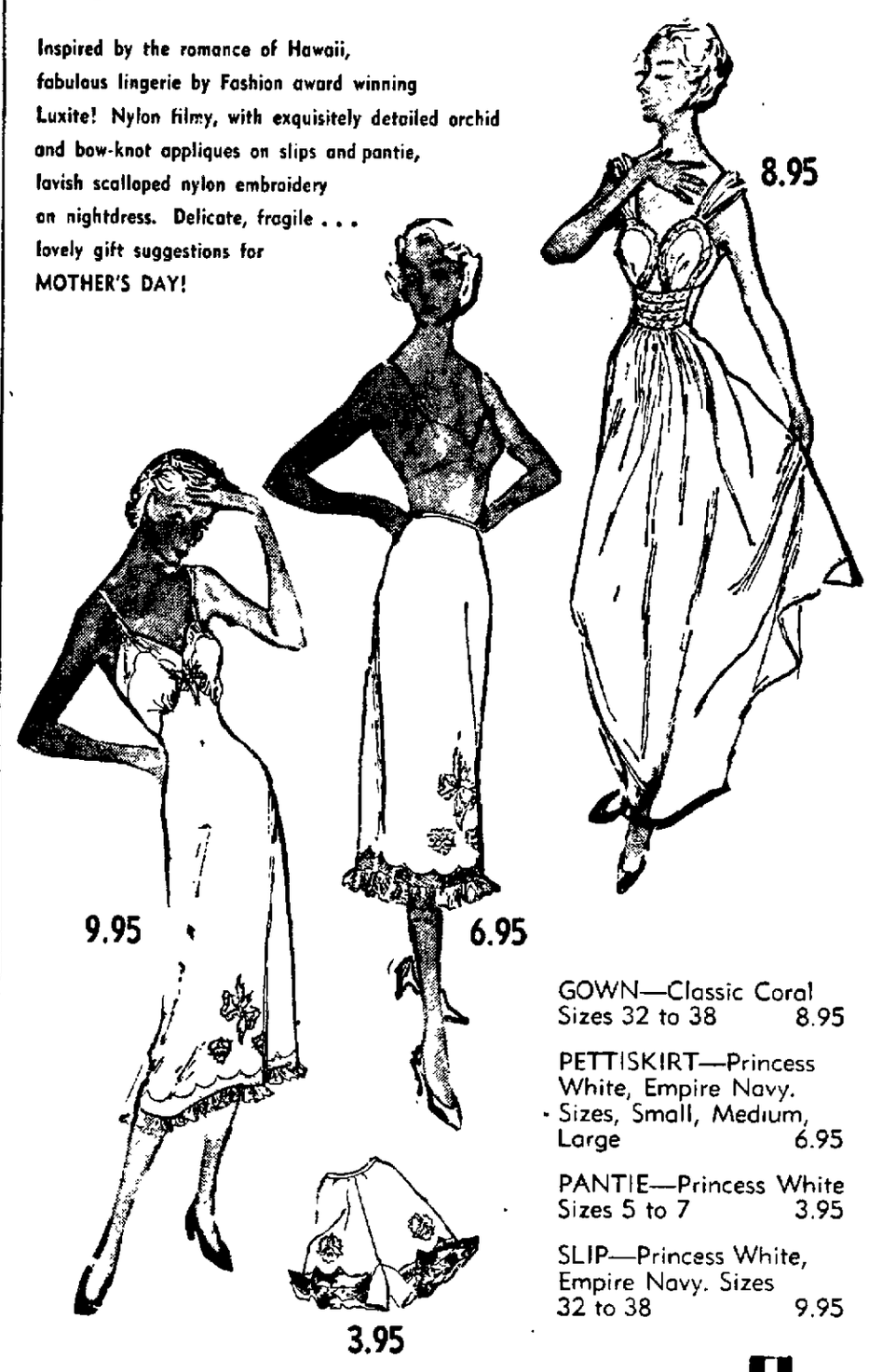


8.95
9.95
6.95
3.95
GOWN—Classic Coral Sizes 32 to 38 8.95
PETTISKIRT—Princess White, Empire Navy. Sizes, Small, Medium, Large 6.95
PANTIE—Princess White Sizes 5 to 7 3.95
SLIP—Princess White, Empire Navy. Sizes 32 to 38 9.95
sutton & lightner, ltd.
again awarded Fashion Academy Gold Medal

Tissue Shantung
$8.95
Feel "Fresh as a mint" in this beautiful Tissue Shantung style with pin tucked yokes and covered buttons on shoulder in colors of Navy, Town Gold, Beige, Peacock and Green. Add this style to your new spring wardrobe.
Other Styles up to $22.95
People's
171 W. Center St.
Grace Hahn — Elsie Orr

RENT A SINGER ELECTRIC
—by the month in your own home or by the hour in our sewing room.
SINGER SEWING CENTER
125 E. Center St. Ph. 2-0544

DRESSES of DISTINCTION
New Summer Fabrics
J-K Originals
(Joan Berry Kennedy)
1098 E. Center St. Daily 9.30 to 5:30
Next to Federation Home

READY TO PLANT NOW!
• PANSIES IN BLOOM
• TRANSPLANTED DELPHINIUMS
• PANSIES • BEGONIAS • CARNATIONS
• CABBAGE • HEAD LETTUCE
• ONION PLANTS • OTHER POTTED PLANTS
ALL MODERATELY PRICED
— WE DELIVER —
FAIRVIEW GARDENS
433 West Fairground St. Phone 2-1722

Dollars and Sense In Funeral Costs . . .
The cost of a funeral sometimes becomes a matter of concern to a family. This is especially true in times like these when incomes are hard pressed to meet the needs of the living.
No family should let sentiment run away with their judgment in a situation of that kind. We have an unusually wide range of prices and a little common sense used in selection can meet any such problem.
We speak of this because we have no desire that any Marion family ever should spend money on a funeral when those funds ought to be used to care for the living.
Merle H. Hughes
MORTUARY
Distinctive Yet Inexpensive Funeral Service
318 Mt. Vernon Ave. Phone 2-3062
Marion, Ohio

Personal
To Women With Nagging Backache
When kidney function slows down, many folks complain of nagging backache, loss of pep and energy, headaches and dizziness. Don't suffer longer with these discomforts if reduced kidney function is getting you down—due to such common causes as stress and strain, overexertion or exposure to cold. Minor bladder irritations due to cold or wrong diet may cause getting up nights or frequent passages.
Don't neglect your kidneys if these conditions bother you. Try Doan's Pills—a mild diuretic. Used successfully by millions for over 50 years. While often otherwise caused, it's amazing how many times Doan's give happy relief from these discomforts—help the 15 miles of kidney tubes and filters flush out waste. Get Doan's Pills today!

Your budget likes this Service, Too!
Why toil over the family wash when, for only 13c a pound, you can have your laundry clean and sterile with all flat pieces ironed.
Average Family Bundle .. $1.65
For Over 60 Years Marion's Finest Service Institution!
ANTHONY'S
LAUNDRY and DRY CLEANING
196 E. CENTER ST. PHONE 2-1113

Tile Bath Room
Tile Work of All Kinds
Call or write for free estimate
H. K. STONER
FINDLAY MANTEL and TILE CO.
116 W. Front St.
Findlay, O. Phone 617-J

Advertisement
ITCH
Don't Suffer Another Minute
No matter how many remedies you have tried for itching eczema, psoriasis, infections, athlete's foot or whatever your skin trouble may be—anything from head to foot—WONDER SALVE can help you. Developed for the boys in the Army—now for you folks at home. WONDER SALVE is white, greaseless, antiseptic. No ugly appearance. Safe for children. Get WONDER SALVE — results or money refunded. A truly wonderful preparation. Try it — today.
Sold in Marion by Henney-Cooper and Gallaher Drug Stores; or your hometown druggist.

# DEATHS and FUNERALS

## Mrs. Florence Conley

Word has been received here of the death of Mrs. Florence Conley, who died at her home in Bostonia, Calif., during Holy Week. The Conley's formerly lived in Marion.

Surviving are her husband, Earl J., and two sons, Earl Jr., and Melvin. Both are in the Navy.

Mrs. Conley had been ill for the past two years.

## Christ Carle

Christ Carle, 76, of Pontiac, Mich., formerly of Marion, died at 4:55 p.m. Tuesday in Marion City Hospital following a heart attack. He was ill nine hours, and was stricken while visiting at the Lloyd Schiller home near Marion. Mrs. Carle is a sister of Mrs. Schiller.

Born Jan. 26, 1875, at Bucyrus, Mr. Carle was a son of Mr. and Mrs. Gottlieb Carle, natives of Germany. Oct. 3, 1917, in Marion, he married Bessie Davis. A resident of Pontiac since that year he moved there from Marion. He was a retired shop worker, a Spanish American War Veteran, and a member of First Methodist Church at Pontiac.

Surviving with his widow are sons, Paul B. Carle of Pontiac and Charles Carle of Carleton, Mich., four grandchildren, two great grandchildren, and two brothers who live in Arkansas.

Funeral services will be conducted Saturday at 2 p.m. in the Farmer-Snover Funeral Home at Pontiac. Rev. Paul Havens will officiate. Burial will be in Perry Mount Park Cemetery at Pontiac. The body will be taken from the Schaffner-Denzer Funeral Home on East Center street to Pontiac Thursday morning.

## Albert S. Brown

Albert S. Brown, 91, former Marion resident, died at his home at Mercer, Pa., Tuesday morning. He was a brother of J. A. Brown of 772 Sheridan road.

Mr. Brown was born on Aug. 23, 1859 at Apple Creek, O., and was married to Gertrude Hyland of Kenton, who survives. They resided in Marion about 20 years ago, and had moved here from a farm near LaRue.

Also surviving are three sons, Ray S. of Canton; Clifton of Calif., and Donald of Grove City, Penna. One step-son, Harley Hyland of Michigan, five grandchildren and two brothers, Clark of Apple Creek and J. A. Brown of Marion.

Funeral services will be held at Mercer, Penna., Friday at 2:00 p.m. Mr. Brown left yesterday morning to attend his brother's funeral. Burial will be at Mercer.

## Mrs. Harry Corwin

Mr. and Mrs. Albert Corwin of 348 South Prospect street received word this morning of the death of Mr. Corwin's sister-in-law, Mrs. Harry Corwin in Nashwauk, Minn. She died Tuesday night, and funeral services will be conducted there at 2 p.m. Friday.

Among local relatives are Charles Corwin of near Marion, and O. G. Craner of 337 Owens street.

## Curtis S. Butcher

KENTON — Services will be Thursday at 2 p.m. for Curtis S. Butcher, 65, retired New York Central Railroad carpenter, who died at his residence Tuesday from heart attack. Services will be at the Schindewolf Funeral Home and burial will be in Grove Cemetery.

Mr. Butcher was born in Hardin County March 4, 1886 and resided in the Kenton vicinity all his life. He was a carpenter for the New York Central for 30 years.

On March 20, 1910 he was married to Verna Venorsdale who survives with two daughters, Mrs. Frank McLaughlin of Forest and Betty, at home; one son, Paul Russell, at home; one brother, Wesley Butcher of McDonald Township; and four sisters, Mrs. Maud Kaiser of Springfield, Mrs. Julia Overly of Santa Ana, Calif., Mrs. Jess Koontz of Richwood, and Mrs. Addie Linko of Kenton.

## George G. Hesser

CRESTLINE — A lifetime resident of Crestline, George Gaylord Hesser, 91, died at 6:25 p.m. Tuesday at the Underwood Rest Home near Crestline following a two-month illness.

He was a descendant of one of the earliest settlers of Crestline. He was born in Crestline on June 20, 1859, a son of Langdon P. and Rachel Grant Hesser.

A retired railroader, Mr. Hesser started work with the Pennsylvania Railroad at the age of 14. He was a lifetime member of the First Methodist Church, and the Arcanum No. 272, F. and A. M.

He was married on June 22, 1881 to Mary Ellen Garverick, who preceded him in death several years ago. He is survived by one sister, Mrs. Nellie Hartman of Evansville, Ind., and two brothers, Fred Hesser of Crestline, who is a retired railroader and clerk of the Crestline Board of Election, and Dr. E. G. Hesser, a retired professor of music, who heads the committee planning the Crestline Centennial celebration.

The body was taken to the Garverick Funeral Home where services will be held at 2 p.m. Friday in charge of Rev. C. L. Yoder. Burial will be in Greenlawn Cemetery in Crestline.

Friends may call at the funeral home.

## John C. Bricker

NEVADA — John Clarence Bricker, 74, of Nevada died at 9:50 p.m. in Crile Veterans Hospital in Cleveland after an illness of several years. He was a Spanish American War veteran.

Born Sept. 25, 1876, in Williamsport, Pa., he was a son of Fred and Angelina Mexel Bricker. May 11, 1915, at Portsmouth, N. H., he married Helen Long. A resident of Nevada 23 years, he was a newspaper pressman by trade and last worked for the Bucyrus Telegraph-Forum. He was a member of the Lutheran Church at Connellsville, Pa.

Surviving are his widow, and children, Mrs. Myron Heckerd of Bucyrus and Mrs. Jerry Winegar of Columbus, and a sister and brothers, Mrs. Emma Zerbe of Altadena, Calif., and Harry Bricker of Wilkes-Barre, Pa.

Funeral services will be conducted Friday at 2 p.m. in the Bender and Lucas Funeral Home in Nevada. Rev. M. P. Paetznick of the Lutheran Church at Bucyrus will officiate. Burial will be in Chapel Heights Memory Gardens at Marion. Military rites will be in charge of Byron-Bagley Post of the American Legion of Upper Sandusky. Friends may call at the funeral home after 7 p.m. Thursday.

## John Klahn

CRESTLINE — John Klahn, 82, of Crestline, died at 11:30 p.m. Tuesday at his home following an illness of one week. He suffered a stroke Tuesday morning.

He was born in Crestline on Dec. 1, 1868, and married Emma Schmidt, who survives with two sons, Henry J. and Walter F., both at home.

Mr. Klahn retired in 1938 from the New York Central Railroad freight department.

Friends may call at the late residence, where services will be conducted at 2 p.m. Saturday by Rev. H. Karl Deimer.

Burial will be in Greenlawn Cemetery. Garverick Funeral Home is in charge of arrangements.

## Mrs. O. C. Hufnagel

BUCYRUS—Mrs. Julia Hufnagel, 81, formerly of Bucyrus, died at 2 p.m. Tuesday in the home of a daughter, Mrs. Carl Rice, in Columbus. She had been ill 10 days, and was at her daughter's home several months.

Born Aug. 31, 1869, in Galion, she was a daughter of Joseph and Marceline Horton Columbus. May 24, 1893, she married O. C. Hufnagel who died in 1946. She was a member of Good Hope Lutheran Church, Bucyrus.

Surviving with the daughter in whose home she died are other children, Mrs. Homer Roelle and Mrs. Andrew DeHart, both of Akron, and Miss Friedericka Hufnagel of Washington, D.C., a sister and three brothers. A son preceded her in death.

Funeral services will be conducted Thursday at 2 p.m. in the Munz Funeral Home in Bucyrus. Rev. E. J. Katterhenrich will officiate. Burial will be in Oakwood Cemetery, Bucyrus. Friends may call at the funeral home tonight.

## John B. Baertsche

MT. VICTORY — John B. Baertsche, 78, retired Mt. Victory farmer, died at 3 a.m. today after an illness of eight years. He was bedfast at his home four and a half years.

Born Oct. 18, 1872, in Hardin County, he was a son of John and Ann Borne Baertsche. In 1902, he married Altha Dible. He was a member of the Modern Woodmen Lodge.

Surviving are his widow, and children, Mrs. Norman Kanzig of Kenton and Stanley Baertsche at home. Three brothers preceded him in death.

Funeral services will be conducted Friday at 2:30 p.m. in the Sherman and Mackey Funeral Home in Mt. Victory. Rev. Lloyd Harris of Rushsylvania will officiate. Burial will be in Grove Cemetery, Kenton. Friends may call at the funeral home.

## Mrs. Alice Schmaltz

KENTON—Funeral for Mrs. Alice Schmaltz of Kenton who died Tuesday at the Home of the Little Sisters in Cincinnati, will be Thursday at 9:30 a.m. at the Immaculate Conception Church. Burial will be in St. Marys Catholic Cemetery.

Mrs. Schmaltz was born in Hardin County and resided here until a year ago when she went to Cincinnati. Her husband, Christopher Schmaltz, to whom she was married in 1905, is dead. Three nephews are the only survivors.

## George A. Beaulieu

GALION—George A. Beaulieu, 53, died Tuesday morning in University Hospital in Columbus, where he was admitted about two weeks ago. He had been in ill health for some time, and was last employed at the Andrews Dairy Store.

A native of Burlington, Vt., Mrs. Beaulieu was born Aug. 4, 1897, the son of Benjamin and Lucy Fraser Beaulieu. He came to Galion about 24 years ago from Burlington.

A brother, William A Beaulieu of Galion, with whom he made his home, one niece and three nephews are the only survivors.

Funeral services will be held Thursday morning at 9 o'clock in St. Joseph's Catholic Church. Rev. F. X. Hermiller will officiate, and burial will be made in Mt. Calvary Cemetery. Friends may call at the Volk Funeral Home.

## Frank Baker

KENTON—Services for Frank Baker, 83, who died Sunday at his residence in nearby Lynn Township, were held today at the Price Funeral Home. Burial was in Grove cemetery.

Mr. Baker, who was born Dec. 18, 1867, died after an illness of two months. He was the son of the late James and Isobell Osbun Baker. His wife, the former Minerva Smith, died in 1919 and two daughters died in infancy. A brother, Will Baker, died last week.

Surviving are two daughters, Mrs. William Brown and Mrs. Ralph Moore, both of Kenton; two sons, James of Ravenna and John of Lynn Township; a brother, Ora Baker of Kenton, and a sister, Ida Piper of Kenton.

## Sidney C. Dunlap

UPPER SANDUSKY—Sidney C. Dunlap, 88, former Upper Sandusky and Carey business man, died Tuesday morning at his home here. Mr. Dunlap had suffered a stroke three years ago and had been seriously ill since December.

He was born April 10, 1863, in Crawford County, the son of James and Mary Lidenslager Dunlap. On Feb. 20, 1898, he was united in marriage at Sycamore with Melissa Myers, who survives with two children, Orville A. Dunlap of Toledo, and Margaret, wife of John Kagy of St. Stephens.

Earlier in life he had followed the occupation of farming. Later he operated livery stables in Carey and Upper Sandusky. Mr. Dunlap was a member of Evangelical United Brethren Church here.

Funeral services will be held Thursday afternoon at 3 o'clock from the Bringman and Company Funeral Home with Rev. W. A. Tabbert, pastor of the Evangelical United Brethren Church, in charge. Interment will be made in Pleasant View Cemetery in Sycamore.

The body will remain at the Bringman and Company Funeral Home where friends may call.

## -Funeral Services-

**Samuel M. Halbert**—Thursday 2:30 p.m., Merle H. Hughes Mortuary, Rev. Melvin Truex, burial Pleasant Hill Cemetery. Friends may call at the funeral home.

**Mrs. Lucille Davis**—Thursday 2:30 p.m., First Methodist Church, Richwood, burial Claiborne Cemetery.

**George G. Artz**—Thursday 2 p.m., St. Paul's Lutheran Church, Upper Sandusky, Rev. R. L. Sarver, burial Oak Hill Cemetery, Upper Sandusky. Friends may call at the Bringman & Co. Funeral Home until Thursday noon, then at the church.

**Paul E. Hedding**—Thursday 2 p.m., Timson Allen Funeral Home, Caledonia, Rev. Clarence Lyon, burial Caledonia Cemetery. Friends may call at the funeral home.

Peiping, the capital of China, has also been known as Chi, Yu Chou, Yenching Chung Tu, Ta Ku, Khanbaligh and Peking.

PEEL PAINT TO BARE WOOD WITH ONE EASY STROKE

New Electrical Tool removes 1 to 10 or more coats of paint from any wood surface as easily as cutting butter with a hot knife. No scraping, cutting, burning, sanding or chemicals. The new Lectro Paint Peeler instantly softens paint electrically and peels it off the surface clean to the bare wood with one easy stroke. It's faster than a blow torch—there's no danger of fire—will not scorch or burn delicate wood surface. Makes no mess—no smell—it's even fun to use. Removes any paint, enamel, quickly, easily. Sturdily constructed to last for years. Sent complete with extra long, quality electrical cord. Simply plug into any A.C. or D.C. outlet—let heat for several minutes and remove paint to the bare wood on exterior or interior painted surfaces, floors, woodwork, cupboards, furniture, antiques, boats, window-sills, screens, doors—a hundred other uses.

Brinnon's Color Center
AL HACKER, Manager
136 S. Main St. Phone 2-1920


BANK No. 412
REPORT OF THE CONDITION OF

## The Marion County Bank

at Marion, in the State of Ohio, at the Close of Business on April 9th, 1951

ASSETS

| | |
|---|---|
| Cash, balances with other banks, including reserve balance, and cash items in process of collection | $1,404,048.00 |
| United States Government obligations, direct and guaranteed | 2,979,749.01 |
| Obligations of States and political subdivisions | 794,826.78 |
| Other bonds, notes and debentures | 202,578.75 |
| Corporate Stocks | 4.00 |
| Loans and discounts (including $218.09 overdrafts) | 3,379,593.52 |
| Bank premises owned $90,000.00, furniture and fixtures $25,000.00 | 115,000.00 |
| Other assets (total of Schedule H) | 13,204.05 |
| TOTAL ASSETS | $8,889,004.11 |

LIABILITIES

| | |
|---|---|
| Demand deposits of individuals, partnerships and corporations | $3,900,383.81 |
| Time deposits of individuals, partnerships and corporations | 2,824,693.93 |
| Deposits of United States Government (including postal savings) | 159,495.01 |
| Deposits of States and political subdivisions | 1,151,942.16 |
| Other deposits (certified and officer's checks, etc.) | 60,328.42 |
| TOTAL DEPOSITS | $8,096,843.33 |
| Other liabilities (including $185,464.25 Deposits Hypothecated under Section 710-180 G. C.) | 202,660.94 |
| TOTAL LIABILITIES (not including subordinated obligations shown below) | 8,299,504.27 |

CAPITAL ACCOUNTS

| | |
|---|---|
| Capital* | 195,000.00 |
| Surplus | 200,000.00 |
| Undivided profits | 149,499.84 |
| Reserves (and retirement account for preferred capital) | 45,000.00 |
| TOTAL CAPITAL ACCOUNTS | 589,499.84 |
| TOTAL LIABILITIES AND CAPITAL ACCOUNTS | 8,889,004.11 |

*This bank's capital consists of $45,000.00 of capital notes and debentures, and common stock with total par value of $150,000.00.

MEMORANDA

| | |
|---|---|
| Pledged assets (and securities loaned) (book value) | |
| (a) U. S. Government obligations, direct and guaranteed, pledged to secure deposits and other liabilities | 1,456,250.00 |
| (b) Other assets pledged to secure deposits and other liabilities (including notes and bills rediscounted and securities sold under repurchase agreement) | 265,479.47 |
| (e) TOTAL | 1,721,729.47 |
| Secured and preferred liabilities | |
| Deposits secured by pledged assets pursuant to requirements of law | 1,311,437.17 |
| (e) TOTAL | 1,311,437.17 |
| The following items are published pursuant to state law: | |
| (a) Loans as shown above are after deduction of reserves of | 102,308.51 |
| (b) Securities as shown above are after dededuction of reserves of (Optional with banks to report these sub-items) | 8,151.27 |

STATE OF OHIO, COUNTY OF MARION, ss:

I, R. C. Snare, Cashier of the above named bank, do solemnly swear that the above statement is true to the best of my knowledge and belief.

R. C. SNARE

Correct-Attest:
E. L. BUSH,
JAMES C. WOODS,
M. E. BURKE, Directors

Subscribed and sworn to before me this 16th day of April, 1951.

JOHN H. CLARK, Notary Public

My commission expires March 24, 1953.


Soothing Relief from Itching due to
Red Raw Rough Skin
Fiery Dry Eczema
Broken Out Skin
Night Itching
Burning Skin
Skin Misery
Skin Rash
try RESINOL OINTMENT AND SOAP


BANK NO. 332
REPORT OF THE CONDITION OF

## The Caledonia Banking Co.

at Caledonia, Ohio, in the State of Ohio, at the Close of Business on April 9th, 1951

ASSETS

| | |
|---|---|
| Cash, balances with other banks, including reserve balance, and cash items in process of collection | $ 290,670.17 |
| United States Government obligations, direct and guaranteed | 838,777.66 |
| Obligations of States and political subdivisions | 323,659.01 |
| Loans and discounts | 412,369.27 |
| Bank premises owned $2,400.00 | 2,400.00 |
| Other assets | 4,717.70 |
| TOTAL ASSETS | $1,872,593.81 |

LIABILITIES

| | |
|---|---|
| Demand deposits of individuals, partnerships, and corporations | 748,895.11 |
| Time deposits of individuals, partnerships, and corporations | 726,722.81 |
| Deposits of United States Government (including postal savings) | 871.36 |
| Deposits of States and political subdivisions | 294,966.69 |
| Other deposits (certified and officer's checks, etc.) | 2,439.68 |
| TOTAL DEPOSITS | $1,773,895.65 |
| TOTAL LIABILITIES (not including subordinated obligations shown below) | 1,773,895.65 |

CAPITAL ACCOUNTS

| | |
|---|---|
| Capital* | 40,000.00 |
| Surplus | 40,000.00 |
| Undivided profits | 18,698.16 |
| TOTAL CAPITAL ACCOUNTS | 98,698.16 |
| TOTAL LIABILITIES AND CAPITAL ACCOUNTS | 1,872,593.81 |

*This bank's capital consists of common stock with total par value of $40,000.00

MEMORANDA

| | |
|---|---|
| Pledged assets (and securities loaned) (book value) | |
| U. S. Government obligations, direct and guaranteed, pledged to secure deposits and other liabilities | 325,477.66 |
| TOTAL | 325,477.66 |
| Secured and preferred liabilities: | |
| Deposits secured by pledged assets pursuant to requirements of law | 260,053.64 |
| TOTAL | 260,053.64 |

STATE OF OHIO, COUNTY OF MARION, ss:

I, C. B. Pommert, Cashier of the above named bank, do solemnly swear that the above statement is true to the best of my knowledge and belief.

C. B. POMMERT

Correct-Attest
N. D. HILL,
L. E. WEIR,
K. H. UNDERWOOD, Directors

Subscribed and sworn to before me this 14th day of April, 1951.

DWIGHT MARTIN, Notary Public. My Commission Expires October 20, 1952.


QUICK LOANS
Economy SAVINGS & LOAN CO.
CAPITAL FINANCE CORP.
H. M. Hinderleider
140 E. Center St.
2-3611

FOR SERVICE ON
NORGE
• REFRIGERATORS
• RANGES
• WASHERS
• HEATERS
• HOME FREEZERS
CALL
Good Housekeeping Shop
Norge Factory Authorized Service and Parts
140 S. Main St.
Phone 2-7017
EMERGENCY CALLS AFTER HOURS, HOLIDAYS
Phone 2-8341

24 HOUR Photo Finishing
Record Duplicating Service
295-301 E. Center St. Phone 2-4552

Make her happy Graduation Day . . . with a beautiful Lane Cedar Hope Chest . . . A Gift She will Cherish all Her Life.

Come in and make your selection from many styles for LAY-A-WAY

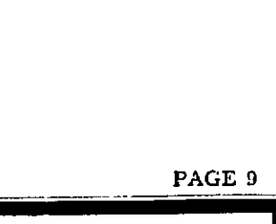

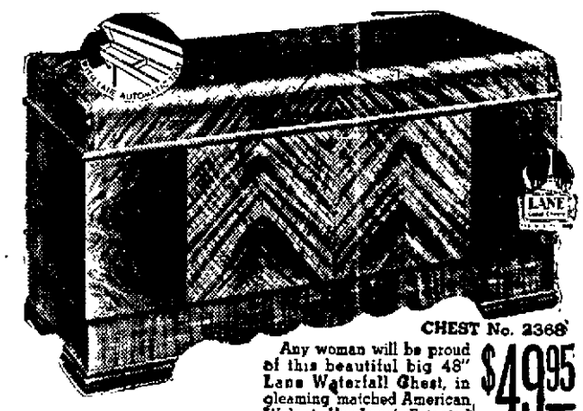

CHEST No. 2368
Any woman will be proud of this beautiful big 48" Lane Waterfall Chest, in gleaming matched American Walnut. Has Lane's Patented Automatic Tray.
$49.95

Open 9 A.M. to 9 P.M. Monday through Friday
Scherff's
WAYSIDE FURNITURE
985 S. Prospect St. Phone 2-4024

Things Are Certainly Happening at
FAYE SHOP
176 W. CENTER ST.
Starting Thursday 9:30 Sharp!
The Most Breath-Taking Sale We Have Ever Offered!
SUIT RIOT
Due To This Sensational Low Price We Are Not Permitted To Mention Brand Names
CREASE-RESISTANT SUITS
SAVE $6.00 to $10.00 On Every Suit
$14
LOOK FOR THESE FEATURES . . .
• Tailored Like Gabardine
• Crush and Crease Resistant
• Shine Resistant
• Suitable Year 'Round Weight
• Generously Cut—2-inch Seams
SIZES . . .
9 to 15
10 to 20
14½ to 24½
Run! Scamper! Hurry!
But Be Here at 9:30!
BEAUTIFUL SPRING TOPPERS
We took a chance! We made gigantic special purchase of all Spring Toppers! Why? Because each and every Topper is a Terrific Value!
ORIGINAL PRICE — $29 to $35
$16
FAYE SHOP
176 W. CENTER ST.